WEATHER SYNOPSIS

The barometer is falling over Northern B.C., and cooler weather is spreading inland, while on the Coast rain is reported. Showers have occurred in parts of Alberta and Saskatchewan.

The Daily Colonist.

(ESTABLISHED 1858)

COLONIST TELEPHONES
Business Office — 11
Circulation — 12
Job Printing — 197
Editorial Rooms — 80
Editor — 2111

NO. 209—SIXTY-SEVENTH YEAR — VICTORIA, BRITISH COLUMBIA, WEDNESDAY, AUGUST 12, 1925 — SIXTEEN PAGES

Young Baby Is Lost on Sands Near Victoria

Edward Eldridge, Three-Year-Old Infant, Disappears for Second Time in Day From Cordova Beach

Search for Missing Child Unavailing

Entire Bay Region Is Aroused Over Plight of Prairie Lad—Anxious Mother Is Prostrate

WHILE playing with young companions on the sands of Sayward Beach, at the northern end of Cordova Bay, yesterday afternoon, Edward Eldridge, aged 3 years and 6 months, suddenly disappeared about 2 o'clock, and despite diligent search that has since been made to ascertain his whereabouts, he is still lost.

The whole region of Cordova Bay, crowded with Summer campers at this time, is aroused over the disappearance of the baby, while an anxious mother, who is on a trip here alone with her only son from the prairies, is prostrate pending the safe return of her wandering infant.

Up until the time The Colonist went to press the missing child had not been found. The police and residents of the locality engaged in a search, but without avail and this morning a host of Cordova Bay campers will join the hunt for little Edward Eldridge.

Wanders Off Twice

Mrs. Eldridge and her child left Victoria early yesterday morning for Cordova Bay to spend the day there. They went to Sayward Beach, at the north end of the bay, and prepared to stop at that point until the evening. The mother left the child in the custody of a girl of 15 years of age and he was playing on the beach with other young children. The infant wandered away in the morning, but was quickly found behind a large log.

When young Edward disappeared from view near 2 p.m., his mother was not on the beach, the boy being with the other children in the sand, attired only in his bathing suit. A search was made by those on the beach, but no sign of him could be found. Word was sent to Mr. George S. McMorran at Cordova Bay at 5 p.m., that the child was missing and he immediately communicated with the police, who at once went out to Cordova Bay and aided in the search.

What Likely Occurred

While it is not definitely known what has happened, it is possible the lad either wandered off into the bush near at hand, or else fell into the water.

A party of seven Cordova Bay campers, comprised of Messrs. Alfred Tellow, F. B. L. Rogerson, Johnny Mennis, Art Wightman, George S. McMorran, George Russell and Harry Smith, last night at 11:30 went into the bush and kept watch in the hope of hearing cries in the stillness of the early morning. The police and more Cordova Bay people relieved them in the search about 4 o'clock this morning.

Fire Razes Fair Barns

VERNON, Aug. 11.—Fire today destroyed the barns and sheds on the exhibition grounds at Armstrong. The loss is estimated at $6,000.

from the Colonist Tower

Wednesday, August 12

224th Day, 1925

THE WEATHER

Victoria and Vicinity—Moderate to fresh westerly winds; fair and cool, with local showers.

Sun Rises: 5:03 o'clock.
Sun Sets: 7:33 o'clock.

High Tide: 9:32 p.m., 8.4 feet.
Low Tide: 4:18 a.m., 3.6 feet.

Deep Sea Shipping

Departures—
Moerdyk, for Vancouver, evening.

The News

Local and Provincial—
Hon. Dr. S. F. Tolmie tells Kiwanis Club members immigration will solve Canada's railroad problems and restore prosperity.
Baby daughter of Mr. and Mrs. C. B. Peterson, Victoria, awarded certificate of merit at Empire baby contest at British Empire Exhibition, London.
Members of executive of British Passenger Agents' Association visited city yesterday collecting data with regard to overseas migration and settlement.
New company will manufacture cheese at Sooke.
Australian manager of international firm looks for great results for Canada from new trade treaty.
Shareholders of Esquimalt Waterworks Company ratify agreement with city. Sooke and Goldstream water supplies to be linked at Colwood.
League of Empire visitors to arrive in city early tomorrow morning.
Commander Eustace Maude returns with wonderful record of solitary voyaging in Pacific Ocean.
Three-year-old baby boy disappears from Cordova Bay and, despite search, was still missing early this morning.

Dominion, Imperial and Foreign—
French and Spanish join forces in Morocco against Riffs.
British public surprised by will of Earl of Ypres leaving all estate to solicitor.
Conservative majority in New Brunswick increased by additional seat, making party total thirty-seven.
British Admiralty proposals to effect small economies in navy arouse resentment.

Hunts for Undiscovered African Elephant Valley

LOUIS PHILLIPE, DUC D'ORLEANS

Royalist claimant to the throne of France, who is preparing a hunting expedition to Africa to search for the Valley of Ivory, or Elephants' Graveyard, where all elephants are said to go to die. It is said that dead elephants are never found, and, therefore, natives of all elephant countries firmly believe that there are places where their tusks have been piling up for centuries.

Canada May Get Some U.S. Trade With Australia

Prominent Advertising Man From Antipodes Is Enthusiastic Over Probable Results of New Treaty

Boys Save Many Lives

A CONSTANTLY increasing volume of trade between Canada and Australia and a diversion to this country of much of the United States export business with the Antipodes will be the results of the Canada-Australia trade treaty, in the opinion of Mr. C. D. Paterson, of Sydney, N. S. W., manager of Gordon & Gotch (Australasia), Ltd., an advertising firm of international ramifications.

Accompanied by his wife, Mr. Paterson was a visitor in the city yesterday for a few hours in the course of a world tour they are now concluding.

Having spent the last three months in Canada and the United States, Mr. Paterson was deeply impressed, he said, with the encouraging attitude of business men in both countries towards the development of trade with Australia.

"We Australians hope and believe," he declared, "that the Canada-Australia trade treaty will have the effect of diverting much of the United States business to Canada. Canada manufactures many articles for which markets exist in Australia. And in Montreal, in Toronto, and in Vancouver, I found evidence that Canadian manufacturers are reaching out more aggressively to develop those markets."

Mr. Paterson said he had made arrangements with manufacturers in the three cities named to launch their products on the Australian market. His firm, he stated, had

Continued on Page 6

Germany Celebrates Birth of Republic

Anniversary of Adoption of Constitution Observed—Von Hindenburg Joins

BERLIN, Aug. 11.—Strong pleas for national unity and stirring appeals for unselfish service in the cause of the German Republic constituted the keynote of today's official utterances on the sixth anniversary of the adoption of the constitution of Weimar.

For the first time since the republic was founded members of the Nationalist party, made up of die-hard monarchists, took formal part in the ceremonies in the Reichstag chamber. President von Hindenburg heartily joined in three lusty cheers for the Republic, proposed by Chancellor Luther, and also in staging "Deutschland uber Alles."

Dr. Herman Platz, Professor of French history at Bonn University, delivered the oration in the Reichstag. The speaker said he believed republican convictions still were a bit lukewarm in many German breasts. He told his auditors that Germany was not entirely at the mercy of destiny, but that the nation's salvation rested in the hands of each individual.

Allies Join In Drive on Riff Forces

French and Spanish Troops Effect Junction in Morocco—Few Casualties Suffered in Reaching Objective

Demand Made For Independence

Moors Hold Out for Advance Guarantee of Full Autonomy as First Peace Condition

MADRID, Aug. 11.—The Spanish and French forces operating against the rebels in Morocco, have effected a junction, says a war office communication issued late tonight. The Allied forces suffered only a few casualties in gaining their objective.

Independence Demanded

PARIS, Aug. 11.—The French Government announced tonight that it has received a telegram from Primo De Rivera saying that an emissary from Abd-El-Krim with undoubted credentials has informed him the latter will not commence peace negotiations unless Spain and France recognize the independence of the Riff in advance.

This means a fight to a finish, because Spain and France are only willing to recognize the independence of the Riff under certain reserves. The fight must be on in full vigor soon, because it must be ended by the middle of October, as the rainy season begins then.

Riffs Accused of Torture

CASA BLANCA, Morocco, Aug. 11.—One of the forms of torture to which the rebellious Riffians subject their prisoners is burning out of the stomach. Consequently the French flyers try always to prevent being captured alive.

The casualties among them, however, are heavy, for the Riffians are excellent marksmen. As the planes frequently drop as low as fifty feet from the ground to use machine guns against the enemy, after losing a cargo of bombs, the Riffian snipers are given good opportunity, which they rarely neglect.

Visitors Seek for Exact Information

Representatives of British Passenger Agents' Association on Tour of Canada

There arrived in the city yesterday Mr. Chas. Wright, honorary secretary and treasurer of the British Passenger Agents' Association, and Mr. Robert Dring, a member of the executive of the organization. The visit here was a short one, as both of the gentlemen are actively engaged in the passenger agent business and are making the trip in an effort to gather information for the association. They have come across the continent by way of the C.P.R. and will make the return trip by the C.N.R., going via Prince Rupert.

The association with which they are identified has for its object the fostering of world-travel throughout the Empire and also the promotion of mutual benefits to the different parts of the British Nation by overseas migration and settlement.

It is in this latter connection that the visit to Canada at this time is undertaken by them. They will report upon conditions as they find them here on their return.

The association seeks to establish among its members a real spirit of responsibility in this matter of promoting emigration from the Motherland to the various outlying parts of the Empire. On this trip those who have left the Old Country who have come to Canada are being visited wherever possible and direct informa-

Continued on Page 6

Premier Dunning Mum On Reported Entry Into Federal Politics

OTTAWA, Aug. 11.—Premier C. A. Dunning, of Saskatchewan, is still silent in regard to negotiations for his entry in the Dominion Government, which it is understood, are in progress. When asked this evening if it was a fact that he had been invited by Premier King to join the Government, Mr. Dunning replied that he "had nothing to say." He said that he did not know at present how long he would remain in Ottawa.

Shareholders of Esquimalt Company Ratify Agreement

THE agreement with regard to the sale of the undertakings of the Esquimalt Waterworks Company to the city of Victoria has been ratified by the shareholders of the company. This action was taken yesterday afternoon.

Following a general meeting of the shareholders an extraordinary general meeting was duly held for the purpose of considering the matter, and this meeting ratified the agreement proposed on behalf of the city and company.

What's in a Name? Here's Wineglass Penalized For Carrying Beer

OTTAWA, Aug. 11—What's in a name? William H. Wineglass pleaded guilty in police court today to bringing over two ten-gallon kegs of beer from Hull. He paid his $200 fine.

New Industry at Sooke Likely to Prove Popular

Star Construction Company Will Manufacture Swiss Cheese—To Increase Output as Demand Grows

Might Make Limburger

WHAT promises to prove a very popular venture is the creation of a new industry on Vancouver Island, that of cheese manufacturing at Sooke by the Steadfast Bible Students, who, for practical purposes of commerce with the outside world, call themselves the Star Construction Company.

The company commenced its manufacture of Swiss cheese three weeks ago at its modern plant at Sooke, and since that date has made more than 1,200 pounds of cheese. The product is purchasable in bricks of approximately five pounds in weight. Sixty pounds per day is now being manufactured. The concern is in a position to increase the daily production of the cheese as the demand for the commodity increases.

Milk to Be Bought From Farmers

Buying all the milk necessary for the making of the cheese from the farmers of Sooke, the company is making a valuable contribution in this respect alone to the development and progress of Sooke district. The company is prepared to assist farmers who are not at present selling milk to them by purchasing quantities from them.

Officials of the company state that the Swiss cheese manufactured at Sooke is cheaper than the imported Swiss cheese, but in quality is just as good.

May Also Make Limburger

Mr. Ed Kuenst, the cheesemoker at Sooke, is an experienced hand at making Limburger cheese, and if there be a demand for that product the company will also manufacture it, as well as its present article. A small amount of Limburger will be made shortly, in order to test the public's appreciation of it.

The company has completed arrangements whereby the wholesale firm of F. R. Stewart & Co. will handle its cheese products and local consumers will be able to secure the article of their grocers in the city.

German Note Parley Progress Satisfies

M. Briand Hopes to Leave London Today With Security Negotiations Finished

LONDON, Aug. 11.—Conversations between Aristide Briand, French Foreign Secretary, and Austen Chamberlain, British Foreign Secretary, concerning a security pact with Germany "are proceeding satisfactorily."

This was the laconic announcement from the Foreign Office tonight. M. Briand received newspapermen after today's conference. While he declined to answer questions in any detail, he said he was satisfied with the progress made.

He and Mr. Chamberlain had gone over the proposed French reply to the German note word by word, but they had not yet finished their task.

"But we hope to do so tomorrow," M. Briand added. "I expect to leave for Paris on Thursday."

Comox Lake Takes Life Of Cumberland Child

CUMBERLAND, Aug. 11. — Roy Davis, 18-months-old son of Mr. and Mrs. Albert Davis, of Cumberland, was drowned at noon today in Comox Lake. The child was playing on some floats near the shore, when he fell in and despite frantic efforts of bystanders, lost his life before help could reach him. His body was found about five minutes later.

Cheque Artist Pleads Guilty to 14 Charges

VANCOUVER, Aug. 11.—George McAllister, alleged to have victimized a number of Vancouver wholesale dealers who cashed worthless cheques for him after he had claimed to be the representative of various merchants at Prince Rupert, B.C., pleaded guilty in police court today to 14 charges of false pretences. He was remanded until August 18 for sentence.

Commander Maude, Lone Mariner, Tells Thrilling Story of Voyage

Seventy-Seven-Year-Old Skipper of Small Ketch, Half Moon, Near Death When Struck by Boom Hundreds of Miles Out at Sea—Traversed 4,000 Miles

Still bearing on his head traces of the ugly blow from the main boom which caused him, after having traversed nearly 2,000 miles, to turn back from his voyage to England in the twenty-foot ketch, Half Moon, Commander Eustace D. Maude stepped ashore here yesterday morning with a tale of thrilling adventure.

After having sailed to a point over 1,500 miles south of Victoria and some 700 miles offshore, Commander Maude ran into a half gale. The main boom jibed suddenly as he was standing on a locker in the cockpit aft and struck him heavily on the forehead. He fell unconscious and lay on the floor of the cockpit for many hours—how long, he can not recollect.

He awakened from his state of coma a sick man, alarmed to find that his vision had been impaired.

Couldn't See Compass

"For the next five days I could not see the compass," he said yesterday, "and I have very little recollection of what happened. I began to have a disinclination for my meals, and I realized that I was sick. That influenced me in putting about."

So, putting about, the 77-year-old sailor fought his solitary way back to

Continued on Page 6

Commissioner Will Link Up Two Systems

Proceeds With Plans to Join Esquimalt With Sooke Mains, Confident of City's Legal Position

City Thus Secures Alternative Supply

Special Equipment to Be Installed Without Necessity of Shutting Off Supply in Either Main

CONFIDENT that the city's position will be sustained in the forthcoming litigation over the expropriation of the Esquimalt waterworks system, City Engineer and Water Commissioner F. M. Preston yesterday wired for equipment with which to make connections between the Sooke Lake and Esquimalt mains at the point near Colwood where they cross.

Mr. Preston is ordering valves of a special type which can be installed without shutting off the water in either main. These can only be installed by the use of a machine of a special design, and it is the intention to borrow such a machine from the city of Portland, Oregon.

The connecting operations will necessitate the use of only a short length of pipe.

When the two mains are linked the city will have an alternative supply should damage to either system result in a shut-down.

It is not intended to have water flow through the city mains from both Goldstream and Sooke Lake, as the latter body of water is sufficient at present to maintain the desired pressure. But the pressure in the high level system is decreasing yearly with increased consumption, and, in a few years, it will be necessary to use the water from both sources to maintain the pressure. This will obviate the cost of pumping, which would amount to about $5,000 a year. Should increasing consumption in Esquimalt absorb all the resources of the Goldstream system, the increased revenue from sales would, it is pointed out, provide for the cost of such pumping operations.

Saskatchewan Mayor Dies

SASKATOON, Sask., Aug. 11.—Mayor Allan McFadden, of Star City, Sask., died this morning at Lady Minto Hospital, Metfort, after a brief illness. He was born fifty-eight years ago in Kirkfield, Ontario, home of Sir William Mackenzie and Sir Donald Mann, with whose railway construction firm he was associated in his early life.

Forty-Five Horses Burn

EAST BOSTON, Mass., Aug. 11.—Forty-five horses were burned to death when fire swept an old car barn, now used as a stable, causing $40,000 damage.

Vancouver Man New B.C. Retailers' Head

Mr. James Harkness Elected President at Convention—Would Curb Cafe Sales

VANCOUVER, Aug. 11. — James Harkness, of Vancouver, was elected president of the Retail Merchants' Association of B. C. tonight, when delegates from all parts of the province concluded their convention here.

Other officers elected were:

J. Scott, Cranbrook, vice-president; R. J. Wilcox, Nanaimo, second vice-president; J. Wilcox, Kamloops, secretary; William Kerr, New Westminster, treasurer; Daryl H. Kent, Vancouver, Dominion representative.

It was also decided to ask for legislation prohibiting the retail sale of goods by restaurants in the original packages in competition with the established retailer.

Premier to Meet Mr. Larkin

OTTAWA, Aug. 11.—Premier King leaves here on Friday for Quebec, where he will meet Hon. P. C. Larkin, Canadian High Commissioner in London, on his arrival from England.

Baron Byng Due at Waterways

Appointed Gentleman Usher of Black Rod

MAJOR THOMPSON

of Ottawa, who succeeds the late Col. E. J. Chambers as Gentleman Usher of the Black Rod of the Senate of Canada. Major Thompson received the announcement from the Prime Minister, Rt. Hon. W. L. Mackensie King, in England, where he is at present with his wife and his mother, Mrs. Andrew T. Thompson, of Ottawa. They return to the capital the end of August, when Major Thompson will assume his new duties.

Resentment Aroused By Naval Economies

Admiralty's Move to Cut Expenses Interpreted as Blow at Seamen's Comfort

LONDON, Aug. 11.—The first outward sign of the initiation of the economies in naval administration promised to offset the recent appropriation for new cruisers is taken from a circular distributed by the Admiralty to the naval centres, emphasising the necessity of strict economy in expenditure.

It contains a passage which immediately aroused resentment in some quarters, warning that measures are contemplated that may militate against the comfort of the "fleet's personnel" and appealing to the officers and men to "do their utmost to minimize any reduction in efficiency that may ensue, and cheerfully accept any accompanying inconvenience or discomfort."

The circular leaves everybody concerned guessing what deprivations are to be faced, but it is assumed by some press critics that the document foreshadows petty economies at the expense of the seamen. The Daily News describes the circular as "disgustingly mean," and warns the Government that the scheme will almost certainly lead to widespread and deep discontent in the navy.

Britain Reported Raising Arab Army

Mesopotamia Force Under Irak Command to Defend Mandated Territory

LONDON, Aug. 11.—The Morning Post declares that Great Britain is contemplating raising a regular Arab army in Mesopotamia in the shortest possible time. It is proposed to enroll 20,000 men under experienced British officers and subject to the supreme command of King Feisal of the Irak kingdom. It will be organized and actively commanded by Major-General A. C. Daly.

The Post says that although nobody is actually hostile in Irak at the moment, there are potential menaces from the Turks and the Wahabi tribesmen under Ibn Saud.

"The Mosul dispute is yet unsettled," adds The Post, "and complications may ultimately intervene, making it necessary that Irak be able to assist Great Britain in defending the mandated territory."

Bomb Explodes Under Hong Kong Street Car

HONG KONG, Aug. 11.—A bomb was exploded under a tram during the luncheon hour today but no one was injured. The car was empty except for the motorman. The act was believed to be an effort of strikers opposed to foreign activities to intimidate tram employees to leave their jobs.

Earl of Ypres in "Strange Will" Leaves Whole Estate to Solicitor

Widow and Family of Noted Soldier Not Even Mentioned in Document Bequeathing Possessions to Friend—Always Knew Intentions, Says Countess

LONDON, Aug. 11.—What the newspapers term "the strange will" of the late Field-Marshal, the Earl of Ypres, better known as Sir John French, a document of eight lines in which his entire estate of £25,161 is left to Edward Geoffrey Cox, the Field-Marshal's solicitor, was filed for probate today.

The will does not mention the Earl's widow nor his two sons and daughter. It is recalled that in 1918 the House of Commons made the Earl a grant of £50,000 as a testimonial of his services to the nation.

Edward G. Cox, the solicitor to whom the Earl of Ypres left his whole estate, had a distinguished record as commandant of a London volunteer battalion.

Countess Ypres possesses a considerable private fortune.

No Surprise to Widow

The bequest of the Earl did not come as a surprise to his widow, however. She said tonight that she and her children had been informed of the Field-Marshal's intention some time ago.

"We have known about the will for some time," the Countess declared. "There was no secret about it. I always knew my husband intended leaving his money to Mr. Cox, who was his lifelong friend."

Friends of the late Earl asserted that they had understood he made personal gifts of money to his wife and children. They added that he had been possessed of a fortune larger than that mentioned in his will.

The Countess of Ypres has a somewhat large private fortune. She recently inherited £10,000 and the residue of an estate of £86,000 left by the late Countess of Charlemont.

The present Earl and his mother will vacate the family house in London, which is part of the Earl's estate going to Mr. Cox.

Coast Bush Fire Danger Grows Less

Outbreaks in Fraser Valley and Elsewhere in Lower Mainland No Longer Giving Serious Trouble

Blazes in Interior Get Out of Control

Destruction Worst in Seven Years, Says Forester—Big Conflagrations Left to Burn Pending Rain

VANCOUVER, Aug. 11.—Fire conditions improved somewhat today. Outbreaks in the Fraser Valley, while burning strongly in spots, were not causing serious damage, and settlers fighting small "squat" blazes that sprang up here and there from flying embers, were preventing any unexpected spreading.

The fierce forest fire raging south of Chilliwack is still out of control and sweeping over the crown of a mountain, causing considerable damage to timber, according to reports received by Crown Timber Agent Edward Walmsley from his forest rangers Tuesday night. The forestry officials have decided to let the fire go and to make a stand when the flames reach the valley on the other side of the mountain, where thousands of acres of timber are located.

Having swept through the limits of the Campbell River Logging Company, the flames are now licking up green timber in the limits owned by the Westminster Mill Company.

The Harrison Lake fire is also out of control, and moving along the shores of the lake with alarming rapidity, Mr. Walmsley reports. Here about 100 acres of timber lands have been swept through. The fire has also run over about 500 acres of second growth timber.

Interior Fires Worse

NELSON, B.C., Aug. 11.—"Never in my seven years in British Columbia have I seen the fires as bad as they are now," said R. C. St. Clair, district forester, tonight in admitting the fire situation in the southern interior was beyond control.

"Some of the fires have grown to such proportions that we can only protect the valuable watersheds and valuable timber they might reach and let them burn, in most cases, up the mountains. The only thing we can do is to put out all the small fires as quickly as possible, and to hope for rain."

A new big fire near Rossland, on big Sheep Creek, traveled twelve miles last night, though there was little wind, owing to the woods being like tinder. The Wesley fire is now held on all sides.

Over in the Okanagan-Kettle Valley region, the Ellis Creek fire near Penticton is beyond all control, and is now headed for a junction with the huge Beaverdell fire, on the other side of the range.

Eighty-Eight Fires in Oregon

SALEM, Ore., Aug. 11.—Eighty-eight fires in Oregon outside of Portland caused an estimated loss of $912,030, according to a report from the state fire marshal. A lumber mill at Linnton, $600,000; flour and feed mill, wood yards and buildings, $133,500, Salem; and mill equipment in Hood River County, $100,000, were the heaviest losses.

Explosion Razes Ammunition Pier

Hand Grenades Returned From Germany Go Off at U.S. Storage Dump

NORFOLK, Va., Aug. 11.—Fire that followed an explosion of hand grenades tonight completely destroyed the ammunition storage pier at the Big Point ammunition depot, six miles from here. Sentries on the outskirts of the reservation refused admittance to within a half mile of the scene of the fire, and at midnight it was not known whether there were any casualties.

Fire boats from Portsmouth responded to the call. Flames lighted the sky for miles around. The exploding hand grenades are thought to have been those returned from Germany at the close of the war and stored in a large warshouse pier.

New Wheat Brand Defies Black Rust

American Grain Grower Claims Discovery of Blend Invulnerable to Disease

ABERDEEN, S.D., Aug. 11.—Mr. R. S. McFadden, grain grower, announced today that he had discovered a brand of wheat which he described as invulnerable to the attacks of black rust.

His discovery followed 15 years' experimentation on his farm and the success of his work has been tested by United States experimental stations where his claims were borne out.

The new blend of wheat is composed of a mixture of hard red Spring wheat crossed with the emmer or spelt stem. This grain has stood six years of thorough tests and during this time has repulsed every effort to inflict the rust.

Rifle Enemy and Surrenders

ETHELBERT, Man., Aug. 11.—A fatal shooting climax in a neighbors' quarrel in this district Sunday, culminated today in the death of Mike Medew, killed almost instantly by a shot from a gun in the hands of Nickolai Rosneska, farmer, who after the shooting walked into town and gave himself up.

Citizens! Patronize Your Fair, August 17 to 22.

DIAMONDS

Select your diamonds from a choice stock of set and unset gems, personally inspected and selected at time of purchase by experts of thirty years' experience.

We know values, and our knowledge is your protection when purchasing.

Mitchell & Duncan, Ltd.
JEWELERS AND WATCHMAKERS
Cor. Government and View Streets Phone 675

FALL FOOTWEAR
"Different," But Strikingly Simple

In these new Fall Oxfords, frills are conspicuous by their absence. Unusual graceful styles, that are created only by fine workmanship and superior materials. See them this morning at, per pair $6.00

The British Boot Shop MUNDAY'S 1115 Government Street

MAKE THEM LAY
Our Egg Laying Mash, per 100-lb. sack $2.75 | Our Scratch Food, per 100-lb. sack $3.00
WILL DO IT
Telephone 413 Sylvester Feed Co. 700 Yates Street
Citizens! Patronize Your Fair, August 17 to 22.

"Modern Cinderella's" Adoption Is Annulled

NEW YORK, Aug. 11.—The adoption of Mary Louise Spas by Edward W. Browning, millionaire real estate operator, was annulled today by Surrogate Noble of Queen's County on the ground that the girl had misrepresented her age.

Mary Louise, however, continued to capitalize her brief experience as the adopted daughter of Mr. Browning, by writing her story for syndicate publication.

The Bohemian girl was also termed a fraud by Dr. J. F. Luhan, friend of Browning, who was with him when Mary was reported to have attempted suicide last Friday night.

"It was a deliberate bluff," Dr. Luhan said. "She merely smeared her lips with poison and then locked herself in the bathroom, crying: 'I want to die'; when I threatened to have her locked up as an attempted suicide she screamed, 'No, no; I did not try to commit suicide.'"

Mary and her parents agreed to the annulment, the text of the agreement containing a provision that the girl was not to participate in any right as to the fortune of Mr. Browning.

Her relatives also bound themselves not to bring suits of any nature against Mr. Browning or his heirs.

The Spirit of Leadership

For leadership, for knowledge, for wealth, or for sheer glory of achievement, Britons have penetrated the furthermost parts of the earth. But no place is so remote that ENO's "Fruit Salt" does not reach it.

All over the world Britons unite in the time-proved practice of drinking ENO first thing every morning.

ENO promotes inner cleanliness in the way intended by Nature.

For sheer goodness, purity, pleasant taste and safety, ENO's "Fruit Salt" has no parallel. It is indisputably the leader.

Sales Representatives for North America: Harold F. Ritchie & Co., Ltd. 10-12 McCaul St., Toronto

The words "Fruit Salt" and ENO, and the label shown on the package, are registered trade marks.

The World-Famed Effervescent Saline

Prepared only by J. C. ENO Ltd., London, England

Citizens! Patronize Your Fair, August 17 to 22.

KIRKHAM'S GROCERTERIA
749-751 YATES STREET

MID-WEEK BARGAINS

B.C. SUGAR, 20 lbs. for $1.32
PRESERVING PEACHES, per crate $1.69
(Wednesday Morning Only)

Heinz Ketchup, large 30¢
B. & K. Wheat Flakes, large carton 37¢
Red Head Matches, 3 boxes, 25¢
Nabob Custard Powder, 2 pkts. 25¢
Campbell's Pork and Beans, large tins, 2 for 25¢
Shredded Wheat 12¢
Robin Hood, Rapid Cooking, and Premium Package Oats, regular 38c packets 25¢
Liver and Bacon, Today 25c
Corned Beef, Today, per lb. 10c

Idea Approved But Application Found Difficult

London Newspapers Agree With Report of Imperial Economic Commission as Evidence of Progress

Seek Empire Co-operation

LONDON, Aug. 11.—The London morning newspapers give prominence to the report of the Imperial Economic Commission, whose report to the British Government urges national effort to stimulate the consumption of empire produce in the markets of Great Britain, and whose scheme would rest on legislation by the British Government for the identification of empire produce and on financial assistance for comprehensive educational work and publicity.

They generally agree on the soundness of the principle involved therein but the practicability of the committee schemes is questioned by them.

Progress Towards Ideal

The Times says the Imperial Economic Conference Committee's report affords gratifying and tangible evidence of definite progress toward the great ideal of the co-operation of the various parts of the empire in evolving a trade policy for the benefit of the whole empire, but it warns the dominions and colonies to foster no illusions that "the empire brand will enable goods to be sold in these islands, unless they are comparable in quality and price with those obtainable elsewhere."

The Times emphasizes the importance of research work in connection with the Imperial Economic Conference Committee's scheme; for instance, further experiments in cold storage, investigation of diseases of animals and inquiry into the quality of fruits.

Thought Fairly Feasible

The Daily Mail says the idea embodied in the committee's report is thought fairly feasible and would work for everybody's good. The Daily News points out that the British housewife, despite mountains of patriotic labels and countless broadcast injunctions to think imperially, will first consider the family budget. If the empire producers can beat the foreign competitor by improved marketing methods and more enterprising and more intelligent cultivation, so much the better.

The Westminster Gazette declares that "it is absurd for the report to suggest that the empire is a better customer for our manufactured goods than the rest of the world and that we can therefore afford to put all our trade into the empire by subsidies and preferences and other ingenious imperial devices. The dominions tax our competing manufacturers on a high scale of tariffs, and there is no indication that they intend to do otherwise. If we do business with them let us do it on strict business lines and cut out the 'tosh' of imperial tariff reform."

The Manchester Guardian says that "we live in an age of subsidies," and wants to know why, if the British people should subsidize the empire, they should do so at this particular moment and why when they limit the coal subsidy to the nine months, they should give the empire a subsidy without limit.

Cunliffe-Lister Offers Resignation

President of Board of Trade Reported About to Withdraw From Cabinet

LONDON, Aug. 11.—An Exchange Telegraph despatch says that Sir Phillip Cunliffe-Lister, President of the Board of Trade, has offered his resignation from the cabinet and that Premier Baldwin has it under consideration.

It is recalled that Sir Phillip is owner of large coal interests and recently declined for that reason to act as arbitrator in the dispute between the coal miners and coal owners.

It is suggested in some quarters that Sir Phillip probably will be compensated for loss of his post in the cabinet by elevation to the House of Lords and that he will be found some non-political position in the government in which his private interests will not cause embarrassment.

Insurance Actuary Gets Facts and Figures On Risks of Flying

VANCOUVER, Aug. 11.—Dr. Frederick L. Hoffman, an insurance actuarist, who came from New York to Vancouver to compile "facts and figures" on flying hazards, was taken up yesterday by Squadron Leader Tudhope from the Dominion aerodrome here to "see how safe it was," but made a swift and unexpected descent to the waters of Kitsilano Bay when the airplane caught fire. No one was injured. A mechanic riding in the machine extinguished the outbreak before it became serious. The blaze started when a connecting rod broke and sparks ignited loose gas.

Monday's Fatalities In East Are Reported

OTTAWA, Aug. 11.—Fatalities and near fatalities in Eastern Canada were numerous yesterday. Herbert C. Barker, 50, died from injuries at Belleville, Ont., when run down by a car near Watertown. Six-year-old Jean Viau, of Boucherville, Ont., was instantly killed when he ran in front of an automobile in Montreal. George Tetreault, 63, is not expected to recover from injuries received when his automobile was struck and cut in two by a train at Iberville, Que. James Harley, 21, of Camden, N.J., was drowned while swimming in Toronto Bay. Nine-year-old Estelle Nolan was revived with difficulty after being under water for four minutes at Verdun, Que.

CORNS
Nothing so quick to stop pain; so safe, so healing as
Dr Scholl's Zino-pads
At shoe and drug stores

SIR FREDERICK WILLIAMS-TAYLOR

of Montreal, General Manager of the Bank of Montreal, who has been in Paris and has gone to London, met a number of leading bankers, ministers of the government and ex-ministers in the French capital before leaving. Sir Frederick was reticent when approached on the matter of the French debt settlement with the United States, but it is understood that his views thereon have been found interesting in certain high quarters.

Canadian Lawyers Meet in Winnipeg

Annual Meeting of Dominion Bar Association Convenes August 26

WINNIPEG, Aug. 11.—Elaborate preparations are being made for the annual meeting of the Canadian Bar Association, which is to be held in Winnipeg, August 26 to 28, inclusive. It is expected that about 500 judges and barristers from different parts of the Dominion will be in attendance.

Among the prominent visiting delegates will be the Right Hon. Lord Buckmaster of Cheddington, who was Lord High Chancellor of Great Britain in 1915 and 1916. Lord Hewart of Bury had advised the secretary of the association of his intention to attend, but was obliged to withdraw owing to pressure of duties at home.

Canadians who will take part in the programme include Hon. Ernest La Pointe, Minister of Justice; Sir James Aikins, Lieutenant-Governor of Manitoba; Right Hon. F. A. Anglin, Chief Justice of Canada; Hon. Chief Justice Martin, of Montreal; Hon. Mr. Justice Rinfret, of the Supreme Court of Canada; Hon. Wallace Nesbitt, K.C., of Toronto; Hon. R. B. Bennett, Calgary; Hon. Mr. Justice Chisholm, Halifax; Hon. W. P. Jones, K.C., Woodstock, N.B.; His Honor Judge Coatsworth, Toronto; Eugene Lafleur, K.C., Montreal; Mr. J. E. Read, K.C., dean of the Dalhousie Law School; and Mr. G. H. Barr, K.C., Regina.

The Batonnier of Paris, Maître Fourcardo, one of the most celebrated advocates in France, may attend as representative of the bar of Paris. There will be also distinguished representatives from United States, the names of whom have not yet been announced.

An imposing programme has been prepared which includes the names of some of Canada's leading jurists on the speakers' list. A number of social functions have been planned, including a reception by Lieutenant-Governor Sir James Aikins, a reception and ball by the association and garden parties.

New South Wales Urged To Rejoin Loan Council

MELBOURNE, Aug. 11.—Dr. Earle Page, commonwealth treasurer, expressed regret yesterday at the decision of New South Wales to withdraw from the commonwealth loan council and raise loans independently of the council. Dr. Page emphasized the fact that the loan council would continue to function, and he said he hoped that experience in the money market and consideration of Australia's position would bring New South Wales into the federal loan council again.

Appeal Refused

VANCOUVER, Aug. 11.—Leave has been refused by the Supreme Court of Canada to C. C. Thompson, alias Albert T. Hollywood, and Frank de Paula to appeal convictions, recorded at the Spring assizes here, for the city payroll and Capitol Theatre robberies. No further appeal is possible, and the prisoners therefore must prepare to serve sentence imposed by Mr. Justice W. A. Macdonald, fourteen years by Thompson for the city hall payroll robbery, when $75,000 was stolen, and twelve years by de Paula for robbing the Capitol Theatre of approximately $2,500. Thompson was also found guilty with de Paula for this crime and was sentenced to a concurrent term of twelve years.

Tornado Causes Four Deaths in Holland Village

Hurricane Does Great Damage to Small Town Near the German Border, Leaving Place a Mass of Ruins

One Hundred Injured

AMSTERDAM, Aug. 11.—Four persons are reported to have been killed and about 100 injured in the small village of Borculo, in Eastern Holland, near the German border, when it was struck by a typhoon which lasted several minutes last night.

The village is a mass of ruins. Both churches were demolished, and not a single house escaped damage.

Other villages in the eastern part of Gelderland province, seriously damaged by last night's storm, are, Didam, Oldenzaal and Benegelo. Only a few details are available, as communications have been interrupted.

During the hurricane an airplane crashed on the Catholic asylum at Ruerlo, killing three people.

The centre of the storm was at Borculo, which has five thousand inhabitants. Two thousand of them are homeless, the rest are living in the ruins of their homes.

The burgomaster of Borculo, describing the damage, said he saw the Belgian village of Lierre during the war after seven German bombardments, and the situation at Borculo was much worse. He asked the Government to send troops and foodstuffs.

The governor of the Province of Gelderland has arrived at Borculo on foot, all the roads being impassable for vehicles because of fallen trees.

Wild Horse Menace Of Interior Ends

Seven Cowboys Destroy Nearly Three Thousand Animals in Chilcotin District

WILLIAMS LAKE, B.C., Aug. 11.—Seven cowboys, paid by the Government $50 a month, killed 2,950 wild horses in three months and rid the Chilcotin cattle country of one of the most serious of its menaces.

For years the presence of hundreds of wild horses, many of them undersized and crippled—useless strays from the old gold camps and their successors—have constituted a problem in the stock industry in this district. They broke down fences, ate valuable fodder and lured domesticated horses away from the corral. The ranchers complained repeatedly and the idea of hiring a squad of cowboys was conceived. An intentensive campaign accomplished more than anything in the past, and today the wild horse is almost an unknown creature in this part of the country.

ABD-EL-KRIM AND THE TWO GOLIATHS
—From The Times, Los Angeles.

Flying Operations In Cassiar Start

Large Vickers-Vimy Airplane Causes Much Speculation in Dease Lake Section

TELEGRAPH CREEK, B.C., Aug. 11.—Considerable interest is being manifested in the operations of a large airplane in Northern British Columbia. It is a Vickers-Vimy flying boat, equipped with a 400-horse-power engine, and at present is being used to transport vast quantities of supplies from Dease Lake, the scene of the present gold mining excitement, to the Laird River country, largely unexplored. It is estimated that the bill of the expedition will run to a figure well over $100,000.

In this town it is rumored that the expedition is mapping out a mysterious tropical valley of hot springs and rank vegetation which is reported by Indians to be rich in minerals.

Reports also indicate that the expedition is mapping out a route for a new railway, but confirmation is lacking from reliable railway sources.

COLDS IN THE HEAD INFLUENZA LA GRIPPE
Relieved in a night by
GRIP-FIX
IN CAPSULE FORM
Formula—Aspirin, Phenacetin, Salicylates, Salol, Caffein, Cascara and Cathartic Manganese—just what your physician would use.
At all Druggists 35¢ BOX
THE VANCOUVER DRUG CO., LTD. Special Agents

Men of Vision

Realize the Advantage of Wearing

Good Clothes

You'll succeed more quickly in business or socially if you are clothed in good quality, good fitting apparel.

When making your selections here you are offered a really wide choice, hundreds of patterns in fine suits of both tweed and worsted. You'll appreciate the values you get at Wilson's; also the service.

See Our Suit Values at
$35 to $45

W. J. Wilson
CLOTHIERS TO MEN AND BOYS
1217 to 1221 GOVERNMENT STREET VICTORIA B.C.

Citizens! Patronize Your Fair, August 17 to 22.

Headquarters for Vacation Footwear

Shoes for mother, dad, and the whole family—for the beach, the house, tennis, golf, cricket, running, etc.

CATHCARTS
We Can Fit and Suit You
1208 Douglas Phone 1125
WM. CATHCART & CO., LTD.

Dawson Manager Drowned

DAWSON, Y.T., Aug. 11.—While making an inspection trip to a new gold find in which his company was interested, Harry B. Iseman, for many years manager of the Klondike Mines Railway at Dawson, was drowned on Sunday when the canoe in which he was traveling with three other men capsized in a swift and rough stretch of water in the McMillan River. The other members of the party succeeded in reaching shore, but Iseman sank in deep water and his body has not yet been recovered.

Quality Meats

Robust health comes from nourishing food. As the supreme form of nourishment, New England Quality Meats lend strength to growing and active bodies.

Delicious roasts, tender cutlets, steaks, chops, juicy and savory—the best of meats for the best of health.

Shoulder Local Spring Lamb, lb. 25c
Leg Local Spring Lamb, per lb. 37c
Prime Ribs Beef, per lb. 20c
Pot Roasts Beef, per lb., 10¢ and 8c
Rump Roasts Beef, per lb. 19c
Rump Roast Veal, per lb. 25c
Veal Stew, per lb. 15c
Lamb Stew, per lb. 15c

NOTE—BOYS AND GIRLS
Free Tickets to the Columbia Theatre with 50c purchases

COOKED HAM, per lb. 60¢
COOKED CORNED BEEF, per lb. 35¢

NEW ENGLAND MARKET
750 YATES STREET (Across From Dominion Hotel)
Free Delivery Phone 2368

Canadian Astronomer Wins Signal Distinction While in the Old Land

Dr. J. S. Plaskett, Director of Astrophysical Observatory, Victoria, Prominent at Meetings and Discussions of Scientists—Presented to Their Majesties

Through Dr. J. S. Plaskett, director of the Dominion Astrophysical Observatory, Victoria, Canada has been signally honored in the world of science during the past three months.

A few days ago comment was made in these columns of the fact that Dr. Plaskett had been one of the nine visiting scientists selected for presentation to Their Majesties the King and Queen of England from the big party attending the 250th anniversary celebrations of the Royal Observatory at Greenwich. These celebrations took place on July 23, and outside the board of visitors only the following were presented to the King and Queen: R. A. Sampson, Astronomer Royal of Scotland; H. S. Jones, H.M. Astronomer, Cape; J. S. Plaskett, director of Astrophysical Observatory, Victoria; Senator Roberts, South Africa; W. W. Campbell, president of the I.A.U.; B. Baillaud, director of Paris Observatory; Prof. de Sitter, director of Leiden Observatory; H. Deslandres, director of Meudon Observatory; and Prof. Cerulli, of Italy.

Admitted F.R.S.

Dr. and Mrs. Plaskett left here about the middle of May, reaching London, June 10. On June 11 Dr. Plaskett attended a meeting of the section of the Royal Society dealing with biological sciences. It was at a largely attended meeting of the physical mathematical section on June 18 that he was formerly admitted a Fellow of the Royal Society. It will be recalled that it is nearly two years since he was notified of his election to a Fellowship in this, but not until he formally signed the famous roll of the society did he complete the requirements.

On June 12, a few days before this, he attended a meeting of the Royal Astronomical Society, when he took part in the discussions, was afterwards entertained at dinner by them, and was called upon to speak to a toast.

Honor Conferred

On his return from a trip to the continent, during which he visited Paris, Brussels, Antwerp and Amsterdam, he attended the Cambridge meeting of the International Astronomical Union. On this occasion he was given signal distinction; while all but five or six of the delegates were put up in the dormitories of the various colleges and in the hotels, Dr. Plaskett was lodged and entertained by the Vice-Chancellor of the University of Cambridge, the highest officer of the university. Also, at the final dinner at Trinity College he was allotted to the head table with the master and principal guests.

The International Astronomical Union is a highly important scientific body and its sessions in England this year were attended by astronomers from practically every country in the world. Dr. Plaskett was appointed chairman of the Stellar Classification Committee, this in itself being a direct tribute to the fine work which is being done at the Astrophysical Observatory at Victoria.

Sailing on Friday for Home

At the luncheon given by the Imperial Government, July 24, Dr. Plaskett was one of the fifteen seated at the head table among other guests at which were the Rt. Hon. W. C. Bridgeman, First Lord of the Admiralty, Viscount Peel, Baron Rayleigh, the Astronomer Royal, and several admirals.

Dr. and Mrs. Plaskett, who are sailing for Canada on Friday, were among those who were invited to the opening of the new Canada building, the later official reception, the Dominion Day dinner, and the Royal garden party at Buckingham Palace. They are spending their last few days in the Old Land in Scotland, after visiting Sir Charles Parsons at Newcastle-on-Tyne.

$300,000 Saskatchewan Fire

MOOSE JAW, Sask., Aug. 11.—Ten buildings in the town of Chaplin, Sask., 54 miles west of Moose Jaw, were destroyed by fire on Monday night with a loss of $300,000.

For Quick Sale

Price $1,600, On Terms
Six-Roomed Dwelling
No. 410 Parry Street; James Bay
Close to Parliament Buildings.
Owner Leaving City. Apply

Beaumont Boggs & Co., Ltd.
Agents 620 Broughton St.

VICTORIA BAGGAGE COMPANY
H.M. Mail Contractors

OUR SPECIALTY
Furniture Moved, Crated and Shipped
Pool Cars for Prairies and All Points East

We Can Save You Time and Money
Largest Vans in the City
Phone 2505 506 Fort Street

Before Deciding on Your
Electric Range
Call and see the McClary
Six models to choose from
Fox & Mainwaring
615 Fort Street Phone 6011

Producers Rock and Gravel Co., Ltd.
SAND AND GRAVEL
Scientifically graded and washed with fresh water.
Largest Capacity in Canada
1902 Store Street Phone 305

To Those Desiring Prompt Delivery of Good, Clean Wood, Phone
Sidney Wood Co.
2064
Millwood, Inside Wood and Bark Slabs
ROGERS & YATES
Office at Alpha Street

"That's Another Calf I've Lost"

Yes sir! Many a stock breeder loses money through cattle abortions. Put an end to it! Order some "Bowman" remedy from us right now. ACT NOW!

The Erick Bowman Remedy Co. of Canada, Ltd.
Office and Factory, 518 Yates Street

Two Very Cheap
Ranches

ELK LAKE—12 Acres, half cleared, with five-roomed bungalow
$3,500

COWICHAN HEAD—10 Acres, 3½ cleared, stables and shack
$2,500

ARTHUR COLES
1205 Broad Street Victoria, B.C.
Real Estate and Insurances

"LONDON BRIDGE IS FALLING DOWN"

The famous Waterloo Bridge, London, declared by Canova to be the finest bridge in Europe, is in imminent danger of collapse. Engineers are making constant inspections of it, but it is said that it may fall into the Thames this year. It is feared that if that occurs it may cause floods in London when eighty thousands tons of masonry are flung into the river. The bridge has nine arches, each 120 feet long, and cost £1,000,000 to build. The pictures show Londoners examining the damage which has resulted from the bridge settling, and below, one of the big cracks in the masonry.

Veterans Fete Capetown Men

Canadian Legion Hosts to Visiting Naval Men at Excellent Smoking Concert

The members of the Victoria Post of the Canadian Legion last night proved admirable hosts to the officers and men of H.M.S. Capetown, the British cruiser at present in port at Esquimalt, at an entertainment they gave in honor of the visiting naval men in the Legion Club quarters, 1406 Douglas Street.

An excellent programme of instrumental and vocal numbers was rendered by members of the Capetown crew and local artists, contributors to the success of the gathering with different turns being as follows: Navy, Petty Officer Burrows, Petty Officer Prynn, Able Seaman Humphreys, Able Seaman Bossi and Chief Petty Officer McGrath; songs by Messrs. A. Dobbie, Joe Ramsey, George Snelling, Sergt.-Major Stuckey, W. Cobbett and J. Combs; whistling, Mr. Joe Harper; bones, Mr. W. Uglow, and recitations, Mr. Dave Crawford.

A feature of the entertainment was the excellent performance of Mr. S. L. Stanley, international entertainer and contortionist, who electrified those present with his marvellous act.

The next general meeting of the Canadian Legion will be held Wednesday next, when important business will be transacted. A session of the Legion's executive council will take place Monday evening.

Co-operation Urged On Municipalities

Minister of Lands Intimates Drastic Action to Settle Vancouver Water Dispute

Unless Vancouver and surrounding municipalities agree to co-operate in solving their water problems, Hon. Mr. Pattullo, Minister of Lands, will recommend to the Government the passage of legislation which would establish a metropolitan water board to control the distribution of water over all territory coming within the limits of Greater Vancouver, according to an intimation given by the Lands Minister yesterday.

Mr. Pattullo made his announcement to a deputation of Point Grey citizens composed of Reeve Paton and Councillors A. D. Creer and T. Reid, who asked for authority to form a separate water system for their municipality.

Mr. Pattullo declared he was much in sympathy with the position taken by Point Grey. Under existing conditions, he said, Point Grey has no assurance that Vancouver will always be able to supply it with water. Last year, he recalled, the municipalities agreed upon a water board measure which was passed by the Legislature, but which had not been carried out on account of the attitude of Vancouver city.

"The accident to the water system which has just been reported at the First Narrows," he said, "illustrates the precarious position of the water supply for Greater Vancouver." So imperative did he consider the need of action that he said he would recommend the re-enactment of last year's water board legislation with amendments necessary to bring it into effect automatically.

Non-Members of League Invited to Conference

GENEVA, Aug. 11.—Because the agenda contains items particularly interesting to them, eleven countries not members of the Council of the League of Nations have been invited to send representatives to the next meeting in Geneva, September 2.

The twenty-two items on the council programme are headed by the Mosul dispute, which must be settled by the council. Next in importance follows the Austrian situation, upon which economists will make a special report.

Should Germany request admission to the League during the assembly, the council would meet to vote Germany's permanent seat, the creation of which requires unanimity by the council and a majority vote in the Assembly.

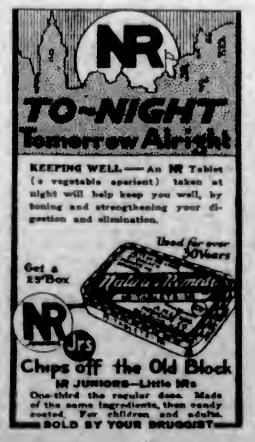

C.N.R. Chief Says Vancouver Hotel Almost Certainty

VANCOUVER, Aug. 11.—At a conference with Mayor L. D. Taylor today, Sir Henry Thornton, president of the Canadian National Railway, intimated that it was practically assured that a large hotel would be erected here by a local syndicate and operated in connection with the Canadian National Railway.

Provision of a hotel was undertaken about twelve years ago by Mackenzie & Mann, the railway builders, as part of the terms by which they secured from the city for railway terminals 160 acres of False Creek tidal lands which have since been reclaimed.

"Mr. A" May Ascend India Throne Soon

Father of Blackmail Victim in Poor Health—Heir Summering at Kashmir

GULMARG, Kashmir, Aug. 11.—Rajah Sir Hari Singh, heir to the throne of Jumza and Kashmir, and more famous outside India as the mysterious "Mr. A," victim of the £300,000 blackmail case which stirred England last Fall, has taken up his Summer resort here, thirty miles west of Srinagar. His visit is attracting especial interest among the large European Summer colony here because of the poor health of his father, which makes it possible that Sir Hari Singh will succeed to the throne shortly.

The rajah is amusing himself with polo and dancing.

Since his wife is a strict observer of the purdah, the seclusion in which Indian women of high cast live, he has had a private dance room built adjoining his dining-room at the hotel, so he and his wife can dance unseen by guests in the main ballroom.

The rajah is still limping from an accident suffered while tobogganing last year. He spent the first part of this year big game shooting in Central India.

Miner Believes Gold in North

California Prospector in Cassiar Considers Field One for Hydaulic Work

A letter received at the office of the Stewart Consolidated Gold Mines from Mr. J. H. Hawthornthwaite, president of the company, who is now in the Cassiar, contains the news that he is well pleased with the outlook as far as he has been able to inspect the hydraulic properties his company has in sight.

Speaking of the situation as far as mining is concerned the letter says: "There are very few men here or anywhere on the west side of the Dease, the majority being concentrated on the new finds. I saw a few gold nuggets found by an old California miner who was leaving the country. His view was that the old miners had secured and cleaned up all the coarse gold and that the balance of the ground, still containing nine-tenths of the gold, would have to be handled by hydraulic or dredging operations."

The boat, which was constructed here and taken north with the party, was proving a great success. It was of shallow draft and proved capable of carrying a very large cargo.

The letter was written from Liard Post. The day following Mr. Hawthornthwaite expected to be at the most northerly point to which the party was to go. The letter was mailed at Porter Landing July 27, reached Telegraph Creek July 30, and arrived in Victoria August 10.

School Boy Takes Poison

OAKLAND, Cal., Aug. 11.—Glenn Woodside, 15-year-old school boy, died here today shortly after taking poison. Earlier in the day his mother had reprimanded him for failing to complete an errand. He disappeared for an hour and his mother found him in the bathroom of their home in a dying condition.

Boy Succumbs to Injuries

VANCOUVER, Aug. 11.—Thomas Martin, aged 9, died this morning from injuries received Saturday when he was struck by an automobile. This is the sixteenth death from automobile accidents in Greater Vancouver this year.

JUST LIKE A MAN—By Gene Knott

Angus Campbell & Co., Ltd.
1010 GOVERNMENT STREET

Exceptional Values for the Half-Day's Selling

Here are selected values that will be sure to appeal to this morning's shoppers. It will pay you to take advantage of them.

Satinette Princess Slips, $1.39
Striped Satinette Princess Slips in sizes 36 to 44; in black, white and all the wanted colors. Very special value at $1.39

Suede Fabric Gloves 50c Per Pair
Good Quality Suede Fabric Gloves, with strap wrist; sizes 6 to 7½. Splendid value at, per pair ..... 50¢

Rayon Silk Ribbed Sports Hose
Good Quality Rayon Ribbed Silk Sports Hose, in shades of sand, grey and black. Very unusual value at, per pair ..... 79¢
79c PER PAIR

Dimity Bloomers Special at 79c Pair
Best Quality Checked Dimity Bloomers, in pink, orchid and white; all sizes. At, pair.... 79¢

Brassieres at 49c
Back Fastening Brassieres of fancy brocade material, elastic at side; sizes 32 to 40. At.... 49¢

Children's Cotton Lisle Socks
Regular Up to 50c
3 Pairs for $1.00

Children's Romper Dresses
Sizes 2 to 8 Years
Special at $1.50

Infants' Shortening Dresses $1.00
Infants' Shortening Dresses of fine cambric and voile trimmed with fine tucking and lace. Special this morning at $1.00

Pink Corselettes Special at $1.00
Corselettes of fine pink coutil with elastic insert over hips; sizes 32 and 34 bust only. Special at $1.00

Infants' Rubber Pants 45c Pair
Infants' Good Quality White Rubber Pants, extra large size. Special, per pair ..... 45¢

Women's Nightgowns of Fine Soft Crepe Special at $1.69
Women's Nightgowns of fine soft cotton crepe in white, maize and pink, slip-over style; also button front with long sleeves. Excellent value at $1.69

Woman and Babe Taken From Manitoba River

WINNIPEG, Aug. 11.—The body of Mrs. John Hilton, 29, and that of her six-months-old son, Glen, were recovered from the Assiniboine River today. The body of the baby was strapped to the mother's breast with strips of cotton.

Mrs. Hilton had been suffering from fits of depression since the birth of her son. Her husband, a gardener, last saw her when she left home at 7 o'clock last night. He stated she appeared to be in a normal state of mind.

Around Europe in Three Days

PARIS, Aug. 11.—Captain Arrachart, the French aviator, who is attempting to make a flying trip of Europe in three days, arrived in Constantinople last night after making a two-hour stop at Belgrade. He left Paris yesterday morning and plans to fly today from Constantinople to Moscow.

New Secretary Takes Over

OTTAWA, Aug. 11.—Lieut.-Col. C. P. Meredith took over his duties this morning as secretary of the League of Nations Society of Canada, succeeding H. G. Richardson, who recently resigned.

French Forest Afire

MONTPELIER, France, Aug. 11.—The forest of Verdieres, on top of Cevenes Mountains near Montpelier, in the Department of Herault, is afire. The flames rolling up lit up the entire region last night like a gigantic torch.

"Ooh! That CORN"

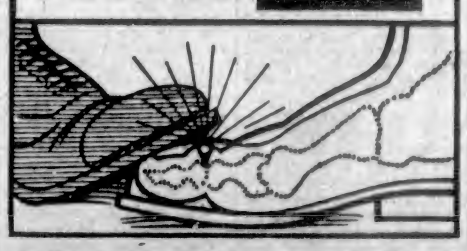

TAKE IT OUT SO THAT IT WON'T COME BACK

Don't merely cut the top off with a razor or burn it off with caustic lotions, plasters, etc. That doesn't do any good. It may do great harm by causing infection or even blood poisoning.

The business end of a corn is the root. That is what hurts when pressed on sensitive nerves, and it is the part you have to get out.

A good handful of Reudel Bath Saltrates dissolved in a gallon or so of hot water will soften corns and callouses, like water softens soap. Just soak them in this for a while, then take hold of the corn with your fingers and out it will come root and all. The refined Reudel Bath Saltrates costs very little and any druggist will have it. A half-pound is sufficient to rid the whole family of all foot troubles.

Obtainable at most drug stores for 50c, or direct from the distributors Macnamara Limited, New Birks Building, Montreal

The Daily Colonist

Established 1858

The Colonist Printing and Publishing Company, Limited Liability
J. L. Tait, Business Manager

Subscription Rates by Carrier and by Mail in Districts Contiguous to Victoria, Served by Colonist City Carriers.

Yearly $12.00
Monthly 1.00

Subscribers in ordering change of address should be particular to give both old and new address.

Subscription Rates by Mail:
To Canada, Great Britain, the United States and Mexico, except districts as above.

Yearly $6.00
Half-Yearly 3.00
Quarterly 1.50

All subscription rates payable in advance. Mail subscribers are requested to make all remittances direct to The Daily Colonist.

Wednesday, August 12, 1925

FEDERAL ISSUES

The claims that the New Brunswick election result has a meaning wider than in any provincial sense is borne out by the issues discussed during the campaign. The tariff changes of the Liberal Government at Ottawa were blamed by the Conservatives for the closing of industries and the adding to unemployment through which the farmers suffered with others. Another issue discussed was the coldness of the Canadian National Railways' management. These were the main Federal issues and they carried their weight with the electors.

Whatever are the excuses being made officially at Ottawa for the defeat of Liberalism in New Brunswick the plain facts of the situation cannot be escaped. The Federal Government did everything within its power to help Premier Veniot. It resorted to many of the well-known political tactics. It knew that as well as provincial Liberalism its own reputation was at stake. It was a Conservative from the Federal arena in the person of Dr. Baxter who led the Conservative forces in New Brunswick and his victory is a triumph for both Federal and Provincial Conservatism. Mr. Mackenzie King can derive no consolation from the event, which gives him a clear indication of the writing on the wall which forecasts his own downfall from power.

"BLOWING OFF STEAM"

The suggestion made for the suppression of all orators of the Hyde Park type is not meeting with favor in Britain. It was made seriously enough in connection with a movement for certain improvements in parks and public places but it has been treated with such ridicule that it will probably never advance beyond the stage of a proposal. The London Times in dealing with the "blowing off of steam," which is the function of soap box orators, regards the process as distinctly salutary and points out that individuals would suffer if such steam were kept bottled up too long. Britain, that newspapers says, has always prided itself on the latitude allowed to "blow off steam," recognizing that it is a convenient vent for feelings and passions which, unless harmlessly exploded, might become a real nuisance. The Times then says:

It may be taken, therefore, to be a piece of elementary common sense in legislators, the police, and all that are in authority to provide blowing places for steam, and to wink on the blowing of steam in unrecognized places as far as is compatible with the rights of others. Where youth is congregated in statu pupillari dons and deans and masters know that a little connivance on their part is from time to time a necessity if the young engines are to work well. It is for this reason that physical exercise is to be encouraged in people of all ages, not only in the adolescent, but in the elderly and mature. What heresies, constitutional and theological, Mr. Gladstone may not have demolished with each sturdy stroke that felled the Hawarden grove is impossible to say; but he knew the art of blowing off steam, and had his reward in habitually placid sleep. Unhappy is the home where there are no outlets for conjugal steam, or no understanding, when the familiar sound is heard, that it is only steam that is being blown off. Sensible spouses of either sex will recognize the process, and appraise it at its true worth. Though it would be going rather far to maintain that the ability to indulge in a little steam-blowing is one of the human comforts for which matrimony was specifically instituted, it helps to explain why the vital statistics of the married are better than those of the unmarried. It explains, too, why children are happier under school discipline than they are in homes where juvenile steam-blowing is discountenanced; why fiery meetings break up with a glow of contentment at having passed a resolution which has really let their opponents have it this time; why printing presses are kept busy; why sermons are preached; why choruses are bawled to the chimes of midnight; why Parliaments are summoned and sit in long debate—almost, in fact, why the world goes round.

ELECTION OUTLOOK

Astute observers throughout the Dominion who are not biassed by political prejudice are coming to the conclusion that the approaching Federal election is certain to bring about a change in government. Mr. Mackenzie King when he upset business conditions by a policy of reducing tariffs sowed the seeds of discontent. The prodigal expenditures of his government during its brief regime have served still further to create unrest, and the fact that little or no real attempt has been made to reduce the burden of taxation on the country is an added reason why a spirit of antagonism against the party in power has been expanding. Nova Scotia and New Brunswick within the last few months have given exhibitions of what this spirit means by turning out their Liberal Governments. There can be no question but that a similar exhibition of the trend of public opinion will be shown in a Federal election. In recent comment on the political situation in the Dominion The Calgary Herald says:

The broadsides from Ottawa that tell of good conditions in the Dominion make no impression upon workers who see their neighbors out of work, or upon farmers who have seen the farms of their district deserted, or upon parents who have watched their sons leave to seek employment in the United States. A sense of the futility of minority government in a three-cornered Parliament has grown up in the country and a general impression is abroad that the people will return a straight party government with the Conservatives in power. A King Government, borne up by a solid Quebec, will not again command the uniform support of that province. Mr. Arthur Meighen will make inroads into that province's representation in the coming election. He will be given stronger support than ever by Ontario, and with increased number of members from the West, New Brunswick and Nova Scotia, he will have the strongest following in the House. That is the confident belief of experienced political observers.

PREVENTION AND DISEASE

Those who attend the public meeting under the auspices of the Victoria Medical Society at the Memorial Hall tomorrow evening are assured of an enlightening address by Dr. Frederick L. Hoffman on the subject of cancer. Dr. Hoffman is the Consulting Statistician of the Prudential Insurance Company and is an authority who has given the closest study to the inroads of cancer on civilization and to the desireability of all possible preventive methods being taken in the endeavor to check the spread of this dread disease. The growth of mortality figures within recent years because of cancer has tended to show that the hold the disease is securing is due to some phase which present-day civilization has reached, probably a matter of a wrong diet, because the latest development in the research work being carried out is the discovery of a filter-passing organism which is believed to be the germ of cancer. In the light of this discovery Dr. Hoffman's address should prove unusually interesting. In its efforts to spread the gospel of the adoption of preventive measures against the disease the Victoria Medical Society is to be congratulated. It has performed a public service in bringing Dr. Hoffman here.

PASSING OF AN ARTIST

The death of Miss Margaret Kitto removes one who in a quiet and always unostentatious way had done excellent work in the development of Victoria as a centre of art. Miss Kitto was an artist to her finger tips. She saw the beauties of Victoria and vicinity as but few have seen them and she gave them, by her facility and artistry with the brush, a value in the eyes of her fellow citizens and of many visitors which they would not otherwise have possessed. Her object, indeed, appears to have been to commemorate the natural beauties of the place and she found an inexhaustible pleasure in her work. In the field of art she rendered a lasting service to this community as so many can testify. Her passing will be deeply lamented and keen sympathy will be extended to her mother and other relatives.

L'Evenement of Quebec says: "Canada's debt, if we can believe an official report issued to the Canadian Press, has been reduced by $11,000,000 during the last twelve months . . . . Whenever Ottawa has spoken of the National Debt for some time past it has been customary to refer to only one portion of the obligations due by the Government and the Canadian people. As a matter of fact, there are two Federal debts—the ordinary debt and the railway debt. When the first only is considered, it is conceivable that there may have been a reduction in the last year; when both are under consideration, there is no mortal doubt that so far from there having been a reduction of the debt, there has been in fact a very alarming increase of liability."

Sir Joseph J. Thomson has advanced a new theory of light. He starts from the principle that light is a dual phenomenon that can be explained entirely neither by the old undulatory theory of Huygens nor by the new quantum theory of Planck. The new theory comes very close to Newton's corpuscular theory in a way, and can explain satisfactorily all the phenomena for which now the two theories are needed. An account of the Thomson theory says: "The principal feature of the present theory is consideration of the energy of the light ray, that is to say, the separate electric and magnetic energies. Such an attitude explains equally well the quanta phenomena and phenomena of undular nature."

The New York Evening Post says: "Crime has become a national disgrace. Our penologists have been paying far more attention to 'reforming' the criminal than to the prevention of crime. They have worried far more about getting the thief out of jail than about his assaults on society. Blame for the lack of effective punishment is something an over-sentimental and often careless public must share with the faults of the courts and the law's delays."

An illustration of the effect of strikes is furnished in Nova Scotia. The wages paid in the coalfields there were $29,000,000 less in 1924 than in 1920, and those paid in 1925 will be only half what they were five years ago.

Note and Comment

By P. B. D.

A learned professor in one of the oldest American seats of learning says the State should assume charge of all children as soon as they attain the age of two years and direct the footsteps of the youngsters along the paths of wisdom and morality. Crime, we are told, is not only prevalent, crime is rampant, in the United States because the child is not taken in hand in time by responsible authorities and taught that the way of transgressors is hard and the path of the righteous pleasant.

. . .

On the other hand, one of the mothers of the Republic says crime is prevalent and is becoming rampant in the United States because the old-fashioned system of spanking has become obsolete. When a woman says a word on such a subject, her word ought to be the final word on the matter, because she may be assumed to speak from knowledge based on experience. What is the opinion of a professor, whose knowledge of the subject must necessarily be abstract and speculative, worth when weighed in the balance against the judgment of one who has had experience in the management of children?

. . .

Unfortunately, there appears to be no doubt about the fact that there is something wrong with the educational and the social system of the United States. If the young people of the Republic are being trained in the way they should go, a tremendous and an increasing number of them are straying from that straight and narrow way. The authorities whose duty it is to suppress crime by detecting, arresting and procuring the punishment of criminals have a tremendous job on their hands. Doubtless they are striving diligently to discharge their duties, and it may be that their hands are partially manacled and their efforts seriously nullified by the idiosyncracies and the vagaries of the law.

. . .

In one of the populous cities of the rich and prosperous State of Illinois there is one murder for every day in the year. In that city arrests for murder probably do not average one for every week in the year. And when a murderer is arrested the chances are about fifty to one that he will escape punishment if he is fairly well supplied with money and can purchase the services of counsel skilled in detecting loopholes in the law.

. . .

Obviously there is something wrong with either the social system or the legal system of the great State of Illinois. Society there has no effective protection against organized and influential criminality. The authorities of the State, recognizing this, have made one suggestion in the hope of effecting reforms. Capital punishment is nominally in effect there, but the execution of a capital sentence is so rare that the law has been brought into contempt. Therefore it is proposed to abolish capital punishment.

. . .

The position in the United States on the matter of the increase of crime is so serious that all kinds of remedial measures are being suggested. The learned professor of Yale goes to one extreme when he says the State should assume control of all future citizens at the age of two years, and by kindness and intelligent direction of their reasoning powers mould them into law-abiding and useful citizens. The women says discipline is the one thing lacking in the training of the children of the Republic. She says the children should be taken in hand and soundly spanked into present and future good behavior. The ultimate authorities throw up their hands in despair and advocate abolition of the only kind of punishment that carries terror into the hearts of beasts in human form who have adopted the profession of man-killing as an easy and thrilling way of "earning" a livelihood.

. . .

The penal institutions of the United States are already crammed full of criminals. Auxiliary institutions have been commandeered in order to accommodate the surplus lawless population. Possibly the conditions could not be much worse if every State in the Union abolished capital punishment for murderers. But the experience of other nations has been that hanging, or some other form of capital punishment, really has stayed the hand of the murderer, and human nature, we are told, is very much the same in every part of the world.

Henry Ford has bought an airplane factory and is going into the business of manufacturing flying machines. This is considered by the friends of Mr. Ford to be very important news indeed. We are told that everything to which the car manufacturer sets his hand is an assured success, and that a revolution in the business of air transportation is about to take place.

. . .

We are pleased to hear that, not because we have any visions of going up in the air ourselves, but because we live on the American continent and like to feel that it is up-to-date and progressive in all human movements. The business of air transportation is one business in which the United States is not first and the rest nowhere. There is a company in England which has been carrying passengers and things through the air for several years and appears to have made its business safe and profitable, because that business is increasing very rapidly. A statement was published a short time ago giving the proportions of the air traffic across the Channel. We forget the precise figures, but they are surprisingly large, larger than the Ford air transportation figures are likely to be for some time.

Origin of Names in London

There is a lot of interesting information bound up in the origin of the names of London and also those of old places generally. The tendency overseas is to use the well known names from the Old World more than to name places on account of geographical circumstances or local ownership or happenings.

The termination "bury," as in Aldermanbury," is another form of "berry" or court, and the street got its name from the mayor and aldermen holding their berry or court in a hall which formerly stood on the east side of it; when the new Berry Court or Guildhall was finished they vacated the hall, but the name stuck to the street.

Bermondsey Street was named from a priory or abbey of St. Savior, called Bermonds-eye, which was founded in 1081 and suppressed in 1539.

Clerkenwell was so called because the parish clerks of London used to assemble at the well to perform some Scriptural play; the plural "clerken" is one of a group as oxen, brethren, etc.

Covent Garden was formerly a garden belonging to the abbot and used as a burial ground; it was turned into a fruit and flower market in the reign of Charles II.

Cripple-Gate was built before the Conquest and was the haunt of many cripples for begging purposes.

Gray's Inn was formerly the residence of the Grays of Wilton from 1315 till the reign of Edward III, when they bequeathed it to the law students.

Holborn was at one time a village called Old-born or Hill-born from the burn or stream which was stopped up hundreds of years ago, but used to flow into the River of Fleet afterwards called Fleet Ditch, the latter being navigable for ships as far as Holborn Bridge.

Houndsditch must have been a sweet spot, as it gets its name from the dead dogs, etc., which were frequently thrown there.

St. John's Gate, Clerkenwell, belonged to the Priors of St. John of Jerusalem and was their chief seat in England till suppressed in 1541.

King Street was the king's common road to and from his palace at Westminster.

King's Common Road

Leadenhall Market gets its name from Leaden Hall, purchased by the city for the purpose and made free in 1619; the building had a lead roof, and this material being a most unusual one for such a purpose in those days the name was given it.

Lincoln's Inn was the Inn or Town House of the Earl of Lincoln, who died there in 1310.

Lombard Street was the assembly place of the Lombards and other merchants up to the time of the building of the Royal Exchange.

Mark Lane was a public market and should be Mart Lane.

The numerous names in London indicating the marshy condition of the place in old days still remain, as in Fenchurch Street, Finsbury (Fensbury), Moor Fields, etc., the latter being impassable excepting for the causeways which had to be made for that purpose, and this condition remained till 1605. Rood Lane was named from a rood (cross) placed in St. Mary's Churchyard while the old church was being rebuilt; the offerings from this source were used towards the building fund; a rood-loft is a gallery in a church in which the cross was set on view.

Scotland Yard was a collection of buildings erected for the reception of the Scottish kings when they came to the sessions of the English Parliaments.

Smithfield, i.e., smeth or smooth field, was used as a market in 1217; it was paved by the city in 1614 at a cost of over $8,000.

Somerset House was built by the Duke of Somerset in 1549 and when he fell into disgrace it was forfeited to the Crown; this building was replaced by a new one in 1776.

Making of Long Bows

Artillery Lane was where the bowyers and fletchers pursued their trade of making long-bows and cloth yard shafts; close by, just outside the Wall of London was the Artillery ground where the archery practices and contests were held. The word "artillery" originally meant bows and arrows, and the passage in 1 Samuel 23:4 the word means arrows as the context shows. According to "Chamberlain's History of London," if any person was shot during archery practice and it could be proved that the archer had uttered the word "Fest" he was held blameless.

"Cheap" is Saxon for market and Cheapside gets its name from the market there; our word "cheap" referring to favorable prices for the buyer as "good cheap" or good market conditions, low prices, plenty, etc., the opposite to this was referred to as "dear cheap" or high prices, dearth, scarcity.

Spitalfields is a remembrance of the Spital or Spittle. Sermons were preached at the priory of St. Mary in the Easter "holydays" from a pulpit erected expressly for the purpose.

Hospital Tag Day Is Help to Funds Needed By Jubilee Auxiliary

The Jubilee Hospital Women's Auxiliary has improved its fund to the extent of $704.11 as the result of the tag day held on Saturday. Counting of the contents of the boxes was carried through by Messrs. Dawson, Mowatt and Collison, of the Bank of Montreal, to whom the Auxiliary are grateful for this assistance. The committee is also highly appreciative of the help given by Miss McKenzie in organizing the nurses who took part in the tagging, and to Mrs. Leeder, who convened the boxes.

Royal City Market Burns

NEW WESTMINSTER, Aug. 11.—The civic market building here, a large frame structure, was destroyed by fire early this morning with an estimated loss of $30,000. Plans for the construction of a new market building have been under discussion for several years, but no action has been undertaken owing to lack of funds. At a special meeting of the council today it was decided to erect a new market immediately and temporary quarters will be secured in the meantime.

Efficiency of Forests Branch High, Is Claim

Minister of Lands Comes to Defence of Forestry Department in Its Fight Against Fire Menace

Conditions Here Unique

Forces combating the forest fire menace in British Columbia under direction of the Forests Branch, Department of Lands, are operating more efficiently and at less public cost than is the case in adjacent American states, according to a statement issued yesterday by Hon. T. D. Pattullo, Minister of Lands, in reply to criticism of the Government's methods of dealing with the situation as it exists in British Columbia.

While admitting that fire conditions were extremely grave, Mr. Pattullo held that it was unfair to compare forest conditions in this Province with forest conditions in India and in some parts of the United States. Conditions in India were radically different from those in British Columbia, he said. A population of several hundred million offered a local market for all small material and in consequence the forest floor was left free from debris following lumbering operations. Modern logging there had not developed to any appreciable extent and the forest staff outnumbered that of British Columbia seven to one.

Conditions in United States

"In the four states to the south of us, viz: Oregon, Washington, Idaho and Montana, we find that within federal reserves is 67,500,000 acres and outside forest reserves but under patrol 28,500,000 acres, or a total of 96,000,000 acres. On this the average annual expenditure for forest protection is $2,320,000, or just under 2½ cents per acre. In British Columbia we are patrolling 12,000,000 acres at an average expenditure of $500,000, or just under one-half cent per acre. The United States forest service maintains a staff of four to one as compared with British Columbia.

"A glance at the average annual losses from fire will also bear comparison. In the four states mentioned the annual area burned over reaches 550,000 acres and 746,000,000 feet of timber was destroyed as compared with British Columbia's 486,000 acres burned and 270,000,000 feet of timber destroyed.

Danger Is Universal

"The present hazardous situation is not peculiar to British Columbia, and conditions are as bad in Washington as they are in British Columbia. This is indicated not only by press dispatches, but by official communications.

"British Columbia is not lagging behind Washington and Oregon either in framing regulations or in enforcing them. Consultation and close co-operation has been the keynote of the various organizations and joint meetings are held annually. In many instances British Columbia has been in the lead as in the development of the fire pump, registration of spark arrestors and equipping of donkeys with fire fighting tools, pumps, hose, etc.

Larger Area Patrolled

"What regulations it may be asked can prevent a fire such as occurred in the Comox Logging Company operations Saturday, when the snapping of a steel cable caused a fire which beat 200 fire fighters, destroyed 20 dwellings and now covers some 3,000 acres? Again, 62 fires were reported from one lightning storm, and some of these are causing the greatest difficulty to control.

"The truth of the matter is that in British Columbia we patrol a larger area with a smaller staff at less cost with smaller losses than the states to the south."

Letters to the Editor

No letter to the editor will be inserted except over the proper signature and address of the writer. This rule admits of no exception.

A Beer Plebiscite

Sir,—A few days ago a deputation of New Westminster businessmen interviewed the Attorney-General, requesting permission to put another plebiscite on the beer question before their citizens. These businessmen admit to considerable loss of business since the inauguration of beer parlors in Vancouver.

Their own citizens travel to the Terminal City to not only spend their surplus cash but also to purchase quantities of staples while over there enjoying a social glass of beer. They also admit that not having the wherewithal to quench the thirst of the dusty tourist or jovel traveler, their city gets the go-by and considerable revenue is lost to them on that account.

The experiment of the beer parlor has proved an entire success in the direction it was established for. Vancouver has made only one complaint of any gravity against the beer parlors, and that was on the score of quantity, not of quality. If any have transgressed the law or regulations governing their operation, sharp and severe penalty has been meted out to the offenders by Mr. Hugh Davidson, which has had a wholesome effect in safeguarding the public in every respect.

The Terminal City is reaping a big golden harvest from its ability to cater to the host of travelers arriving from all directions. While admitting we have had a share of the tourist traffic here, we would have had a much larger volume of tourists had there been well-conducted, clean, attractive beer parlors in operation in Victoria this Summer. In conversation with several businessmen I have been able to gather a general agreement that the time is ripe for another plebiscite on the question of beer parlors in Victoria. The activities of the bootlegger in this city will be very much curtailed by the sale of beer by the glass, and the consumption of hard liquor, sometimes of doubtful nationality, very much reduced.

I am merely stating my views from a business standpoint, as I do not consume either beer or liquor myself, but, unlike the narrow-minded bigots in similar case, I leave the other fellow to select his own thirst-quencher and to get it openly.

SAM D. CRAIG

559 Michigan Street, Victoria, B.C., August 8, 1925.

Business men appreciate Blue-jay particularly, because it is scientifically efficient. It leaves nothing to the user's guess work. You do not have to decide how much or how little to put on. Each plaster is a complete, standardized treatment—and it does the work.

Mr. Hyde had corns . . . Dr. Jekyll had none!

At the root of many a bad temper, there's a corn. It is hard to keep the disposition serene when a corn is jabbing and baiting it with pain. You can cover the tip of a corn with a match-head. But this tiny pain-center makes one feel mean all over—and act that way. Doctors know that a corn may irritate the whole nervous system—so the patient with a corn is told to use Blue-jay. A Blue-jay plaster will end a corn pain in ten seconds, and the corn itself in 48 hours.

Blue=jay

THE QUICK AND GENTLE WAY TO END A CORN

© 1925

The Weather

Meteorological Office, Victoria, B.C., at 8 p.m., August 11, 1925.

TEMPERATURE

	Max.	Min.
Victoria	52	56
Vancouver	55	74
Kamloops	44	70
Barkerville	40	70
Prince Rupert	48	56
Estevan	58	64
Calgary, Alta.	42	70
Winnipeg, Man.	52	62
Portland, Ore.	54	78
San Francisco, Cal.	50	70
Seattle, Wash.	54	64
Spokane, Wash.	58	64
Penticton	54	66
New Hazelton	41	58
Vernon	54	68
Grand Forks	53	68
Nelson	49	61
Cranbrook	50	62
Edmonton, Alta.	54	70
Prince Albert, Sask.	54	68

TUESDAY

Maximum	66
Minimum	52
Average	58
Minimum on the grass	48
Bright sunshine (Monday), 9 hours, 42 minutes.	

General state of the weather, fair.

FORECAST

Victoria and Vicinity—Moderate to fresh westerly winds; fair and cool, with local showers.

Vancouver and Vicinity—Partly cloudy and cool, with local showers.

5:00 P.M. Reports

Victoria—Barometer, 29.81; wind, S.W., 16 miles; fair.

Vancouver—Barometer, 29.88; wind, S.E., 4 miles; clear.

Barkerville—Barometer, 28.92; calm; fair.

Kamloops—Barometer, 29.74; calm; clear.

Prince Rupert—Barometer, 29.92; calm; cloudy.

Estevan—Barometer, 29.84; wind, S.E., 4 miles; cloudy.

Tatoosh—Barometer, 29.94; wind, S., 20 miles; rain, trace; raining.

Portland, Ore.—Barometer, 29.92; wind, N.W., 4 miles; clear.

Seattle, Wash.—Barometer, 29.94; wind, S., 10 miles; cloudy.

San Francisco, Cal.—Barometer, 29.90; wind, W., 14 miles, clear.

Prosecution Follows Fire

Accused Threatens to Go to Jail Rather Than Pay Fine Imposed by Magistrate

"Your honor, I'll not pay it; I'll serve the ten days." This is the way in which Mr. Edward McCoy, who lives near the head of Portage Inlet, met the announcement of a fine of $50, or in default ten days in jail, meted out to him by Stipendiary Magistrate Jay in the provincial police court yesterday. He was convicted of setting out a fire without obtaining permission to do so from the Forestry Department. Calmer counsels following the court scene led to the altering of the determination of the accused and his fine was paid.

The information was laid by Mr. D. H. Smith, the forest ranger of this district, who testified that accused had set a fire out only about 200 yards from some houses which might have burned had the fire not been brought under control. With the provincial police the forestry officers are co-operating to prevent fires.

Had Water on Hand

To Mr. P. J. Walls, who appeared for accused, Mr. Smith said that Mr. McCoy had some water on hand when the fire was located. There had, however, been no permission sought to allow of the setting out of the fire.

Accused explained he had acted really in the interests of preventing a fire. There was a lot of debris about the place and he had set the fire and had followed it up, extinguishing it as soon as a small part was burned over and then allowing it to continue a little further. When the officers came along there was practically no fire and what remained was between two large stones, so that it was safe.

No Provision Made

Mr. Walls made a strong plea that the setting of the fire was really to prevent fire.

Magistrate Jay pointed out that this had no force. The law had been violated. There was no provision in the act for the setting out of fire to prevent some prospective fire. All that was provided for was the use of fire to stop the course of a fire that was raging. The penalty was fixed at from $25 to $300. He felt it was a serious matter and fixed the fine at $50, or in default ten days in jail.

COMOX

The Only Furnace Coal

Mackay & Gillespie Limited

1102 Douglas St. Phone 149

3-Minute Journeys

By TEMPLE MANNING

Where the Blarney Stone Still Stands

"Ah, but you have kissed the Blarney Stone," is a phrase that often greets the ear of the man who has turned a flattering phrase. The kiss of the Blarney Stone is supposed to kindle within you the impudence, the honeyed tongue that are essential parts of charm.

This magic stone is a piece of rock in old Blarney Castle, near Cork, Ireland. There are many many stories current about its origin. It is said that the stone was brought over by the Phoenicians who settled there. Then it is also said that some Carthaginian adventurers, enamored of the stone, carried it off and took it to Minorca, and later, when driven into Cork harbor by a storm, deposited it in its present home.

However, that may be, it now reposes in Blarney Castle and is the chief object of care in the venerable castle. All the guardians of the castle have acquired, by association, the gift of Blarney. They are practical jokesters who suit their replies to your questions to their opinion of you. If an elderly person asks them where to find the Blarney Stone, they will point out some stone near the entrance to the castle and say that some mischief-maker has thrown it down there. If a young and hale person asks the same question they will show him the real stone, situated about a hundred and twenty-five feet above the ground. They will tell him, furthermore, that in order to kiss the stone one must be held over the parapet by one's heels.

This is the famous Blarney Stone to which we casually allude so frequently. Whether or not it has the magic power attributed to it is a question that each individual must decide for himself. It is said that the inhabitants of the region about Blarney Castle are ample proof of the power of the stone. They have persuasive tongues. But that may be a natural gift rather than a gift of the stone in Blarney Castle.—Copyright, 1925, by Newspaper Feature Service, Inc.

Conservative Picnic At Esquimalt Today

The basket picnic of the McBride Conservative Club takes place this afternoon at Kanaka ranch, Esquimalt. Those who are not familiar with these beautiful picnic grounds are reminded to take the Esquimalt car, get off at Fraser Street, and follow the road straight down to the sea.

It is hoped that all members of the club who are in town will attend and bring their families and friends, as a very enjoyable and interesting afternoon is expected.

Hon. Dr. S. F. Tolmie, Mr. Pickle, M.P.P.; Mr. R. H. Pooley, M.P.P., and others will speak, and for the young folks there will be a programme of sports with prizes and ice cream for everybody. The comic auction will also be a noteworthy feature.

FIFTY YEARS AGO TODAY

(Taken From The Daily British Colonist, August 12, 1875)

Fire Near Esquimalt.—Mr. Hemfrey, C.E., arrived in town last evening from the C.P.R.S. camp, reports that a fire broke out in the Esquimalt Indian Village at 5.10 o'clock last evening, which consumed several houses and a large amount of gold and silver coin, blankets and other property, the goods and coin being stored in a large building adjoining the church. The C.P.R.S party and people of Esquimalt rendered valuable aid, and the Naval authorities sent ashore a squad of bluejackets, who worked well in preserving the church from destruction. The Indians, except six, were absent fishing for salmon. This village was situated at the terminus of the Esquimalt-Nanaimo Railway.

Firewater.—A barrel of whisky, lost by the wreck of Ward's team in Heaven's Hole, near Yale, has been found at Westminster. Indians tapped the cask and drank the Chief Commissioner's health before they passed the beverage on to the "pot-line."

The steamer Enterprise came alongside the wharf at 2 o'clock yesterday with the following passengers: Miss Insley, J. Tod, W. Clarkson, H. Debaq, Messrs. Kennedy, Cargile and Booth.

The Tiger Engine Company last evening nominated Mr. T. J. Burkes for chief, and Mr. John Stephens as assistant engineer.

ESTABLISHED 1885

Ladies' Specials

EXTRA VALUES All Sizes in This Lot **$3.00**

Maynard's Shoe Store
649 Yates Street Phone 1232
WHERE MOST PEOPLE TRADE

RANGE REPAIRS

We carry castings for Enterprise, Moffatt, Fawcett, Gurney-Oxford, Buck and Lorain Ranges.

B. C. Hardware & Paint Co., Ltd.
718 Fort Street Phone 82

THORNE'S SHOE STORE
Ladies! Wear our "NATURE TRED" or "ARCH PRESERVER" Shoes. These are designed on Nature's line to give a true fit. The special constructed shank helps weakened feet to regain their normal strength, and keeps good feet strong and well through exercise.
Look for the Big Yellow Shoe Sign Outside 648 YATES STREET

Grass Chairs, Wicker Chairs, Cane Chairs

Yes, we repair anything in basket or wicker, also make anything to order in basket work.

The Red Cross Workshop
584-6 Johnson Street (Just Below Government) Phone 2169

B.C. FUNERAL COMPANY (HAYWARD'S) LIMITED 734 BROUGHTON ST. TELEPHONE 2235 ESTD. 1867

Good Fir **WOOD** $4.00 Per Cord Load
LEMON, GONNASON CO. LTD.
Phone 77 2324 Gov't St.

BEST ISLAND COAL
Victoria Fuel Co., Ltd.
1203 Broad Street—Phone 1377
A. R. Graham E. M. Brown

SPECIALS
Three Fixture Specials This Week Call and See.
Murphy Electric Co.
Phone 120. 722 Yates Street.

MILLWOOD
Good Fir Wood, per cord $4.00
Slab Wood, per cord $5.00
Kindling, per cord $6.00
50c extra outside city limits
JAMES LEIGH & SONS
Lumber Mill Phone 397

Noted Headmaster With British Visitors Who Reach Here Tomorrow

In the party which reaches here tomorrow morning with the League of Empire group of 37 people which Mrs. Ord Marshall is conducting through Canada is Mr. Charles Edward Brownrigg, headmaster of Magdalen College School since 1900.

Mr. Brownrigg has a high standing as a scholar. Educated at Haileybury College and at Magdalen College, Oxford, he took classical exhibition in 1883, his B.A. in 1887, his M.A. in 1890. He became assistant master at Eton in 1888 and second master of Magdalen College School at the end of the same year. He has written a number of articles which have run into several publications, including "A Classical Compendium," "Latin Prose of the Silver Age," "Xenophon, Anabasis I," "Milton's l'Allegro and il Penseroso."

THE NAME Brunswick ALWAYS MEANS SATISFACTION
$135.00
Will Secure One of These Late Consol Models. Terms Arranged
641 Yates **KENT'S** Phone 3449
Pianos Phonographs Radios

President Opens "CNRV" Station At Vancouver

Value of Radio Boadcasting Is Stressed by Sir Henry Thornton at Function to Complete Series

Of Remote Control Type

VANCOUVER, Aug. 11.—That the new Canadian National Railways radio station, CNRV, would prove a useful vehicle in developing a spirit of friendship between that company and its many patrons on the Pacific Coast, as well as a means of conveying information concerning Canada and the Canadian National Railways to people on both sides of the border, was the wish expressed tonight by Sir Henry W. Thornton, chairman and president of the Canadian National Railways, in opening the latest of the company's broadcasting stations here tonight.

That many thousands of people in Vancouver and other Pacific Coast points were listening for the opening broadcast from the new station became evident shortly after the initial announcement of tonight's programme was made.

Many Congratulations

Telegrams and local and long-distance telephone communications began to pour in to the new station shortly after the commencement of the broadcast, and these came from many provinces of Canada as well as from states across the line. In declaring the new station open, Sir Henry Thornton, who was introduced to his radio audience by the Mayor of Vancouver, said that this completed the chain of broadcasting stations owned or operated by the Canadian National system of Canada, stretching from Moncton, N.B., on the Atlantic Coast, to Vancouver on the Pacific Coast.

These stations had been instrumental in placing before the people of both Canada and the United States, facts concerning Canada and the Canadian National Railways which were of mutul benefit. These stations had also provided a means whereby the management of the road could maintain a friendly, personal touch with the thousands of employees of this far-flung system, who were so widely separated because of the system's great mileage, that for the president to meet them all personally would be impossible. "The opening of CNRV, 'the voice of the Pacific,' completes the Canadian National chain, and provides a regular radio service to the people of Canada and the United States, as well as to passengers on the company's radio-equipped transcontinental trains."

The company's radio policy has been more than justified, Sir Henry declared, by the tens of thousands of letters, telegrams and other messages which the company received from Canada, United States and other countries, and a considerable amount of révenue traffic which the company now received could be traced as at least partly due to the dissemination of information by radio.

The maintenance of a friendly spirit between officers and employees of the road, made possible by this newest science of communication, was also of tremendous benefit to the morale of the organization and helped to promote a splendid esprit de corps which could not be but beneficial in the securing of more business.

Value of Broadcasting

Radio broadcasting also enabled the company to keep before the people of Canada and other countries the advantages of the passenger, freight, express, telegraph and other services offered them by the company, and further, served the purpose of providing a means of acquainting the Canadian public with the affairs of the Canadian National system, of which all are shareholders.

Sir Henry informed his audience that the new station was the first to meet the requirements of the new radio law, which provides for remote control in broadcasting. This has been done by locating the antenna and operating room on Lulu Island, a distance of ten miles from the studio, which is in the Canadian National Railways depot. Regular programmes of the high standard which have characterised the Canadian National broadcasts from other cities would be broadcast from the new station and he hoped it would be the means of interesting people of outside countries in the affairs of Canada as well as providing for Canadians a source of entertainment and a means of acquiring much information concerning their own country and its advantages.

The new station, which broadcasts on a wave length of 291 metres, will go on the air regularly hereafter at 7:30 on Tuesday evenings and 8 o'clock on Friday evenings, with a programme of market reports, kiddies' features, studio and dance orchestra selections, in addition to vocal numbers and instructive addresses.

Tourists to Visit Experimental Farm

League of Empire Visitors, Arriving Here Tomorrow, Have Full Day Ahead

It was by special request of the League of Empire tourists that a visit to the Experimental Farm at Sidney was arranged.

Entering fully into the attitude adopted by Mrs. Ord Marshall, "that nothing is too good for the elementary teacher," Victoria's citizens, both official and semi-official, are planning elaborate entertainment tomorrow for the League of Empire visitors, who are to arrive early in the morning under Mrs. Ord Marshall's personal direction.

The programme has already been outlined in the press. Beginning with a reception at the Empress Hotel at 9 o'clock in the morning by the Mayor, the day's events will include a drive through Saanich, with stops at the Astrophysical Observatory and Butchart's Gardens; luncheon at the Sidney Experimental Farm as the guests of the city; and a reception by His Honor the Lieutenant-Governor and Mrs. Nichol at Government House at 4:30. This will be solely for the visitors and a few special guests who have been invited to meet them.

For the reception at Victoria College in the evening, when the University Women's Club and the Victoria Teachers' Association will be the hosts, an attractive musical programme has been arranged by the Ladies' Musical Club. Among the local artists who will take part on this are Miss Margaret Campbell, pianist; Mrs. Aldous, contralto, who will sing with violin obligato by Mrs. Leeder; Miss Jesse Carter, medal violinist, who will be accompanied on the piano by Miss Dorothy Morton; Mrs. Harry Briggs, soprano, and Mr. Charles Conyers, baritone.

Greetings to Be Extended

Mrs. Hyndman, president of the University Women's Club, will extend its formal greetings; Mr. Hall, will do the same for the Teachers' Association, and the Hon. Dr. J. D. MacLean for the Provincial Government. One of the visitors will respond.

The committee on arrangements for the reception consists of Mrs. Hyndman; Mrs. Green, convener of the decorations; Mrs. Rowlands, convener of refreshments; and, for reception committee, Mrs. H. E. Young, Miss Ashworth, Miss Beckwith, and Miss Patricia Smith.

One of the rare opportunities during the day when Victorians may meet friends among the League of Empire party will be at the Mayor's reception at the Empress Hotel in the morning. The visitors start on their drive at 9:30 o'clock, and will not be back at the Empress much before dinner-time in the evening.

Rooms to Be Decorated

The Women's Auxiliary of St. George's Society, of which Mrs. Loach is president, have undertaken to place flowers in the guests' rooms at the Empress.

Motors for the drive through Saanich have been provided through the kindness of friends.

Friday morning is being left free for visits to the Provincial Archives and Museum, the Crystal Garden and elsewhere.

Government Involved In New Labor Tussle

LONDON, Aug. 11.—Almost before it was finished with their coal dispute the Government appears likely to become involved in the deadlock in the textile trade in Yorkshire, where nearly 200,000 operatives have been on strike for the past three weeks against their employers' demand for a reduction of 8.7 per cent in wages.

The men's leaders have refused to agree to any reduction whatever, but both sides have agreed to accept the findings of a court of investigation.

It is expected that the Government will be compelled to mediate in this dispute as it did in the miners' quarrel.

Two Deaths in Dawson

DAWSON, Y.T., Aug. 11. — Death claimed two residents of Dawson last Thursday when both V. Gerard, a sour dough miner, and A. D. Mackeen, accountant, died here.

MR. J. E. BARNARD

An English business man who for many years has experimented with microscopes and finally evolved one which made it possible for Dr. W. E. Gye to discover the germ of cancer

Jury Says Death Due to Accident

Inquest Held on Victim of Fatality Caused by Wrecking of Motorcycle

The inquest into the death of Mr. Reginald P. Symons, conducted before Dr. E. C. Hart, coroner, at the Thompson undertaking parlors yesterday, resulted in a verdict of accidental death being returned by the jury. Two witnesses appeared who had seen the accident on Saturday when the young man was thrown to his death from a motorcycle he was riding.

Mrs. Jean Cook, who had been riding on the motorcycle at the time, and was herself rather badly injured, was brought to the court from the hospital, but her evidence was taken without her leaving the ambulance, the coroner and jury gathering about her. She explained that Mr. Symons had come to her place to see her husband. He was not at home, and she was going to take his lunch to him. Mr. Symons offered to take her on the machine. There was no side car, and she rode behind him on the cycle. The machine had a flat tire, and they went to the garage near the Half-Way House. She was nervous about riding, and had asked him to go slowly, which he did. There had been no liquor taken.

Story of Eye-Witness

The accident occurred at the corner of Esquimalt Road and Maitland Street. One of those who saw the accident was Mr. John Hickford. He was about 100 yards away at the time. He thought the cycle would be going thirty or forty miles an hour. The woman, who was riding behind the driver, appeared nervous, and was sitting unsteadily.

The driver had swerved to one side and then suddenly to the other. There was a depression in the road at this point. The machine piled up against a telegraph post on the roadside, and the woman was thrown across the sidewalk to the fence. The man collapsed immediately.

The evidence of Mr. William Porteous, who was in an auto and had been passed by the motorcycle, was very similar to that of the previous witness. The woman seemed excited, and was not sitting steady, he said.

Provincial Officer Jackman arrived on the scene just after the accident and looked after the securing of assistance.

Dr. W. Bapty said he attended the victims of the accident. Symons' arm was fractured, and there was a fracture of the skull. He appeared also to have been internally injured, and died from the injuries received.

Realism Found On Flight When Plane Blazes

While Examining Details of Aeroplane Insurance Dr. F. L. Hoffman Escapes Catastrophe

Will Speak Here Thursday

Realism up-to-date met Dr. F. L. Hoffman, vice-president of the Prudential Insurance Company and famous statistician, on Monday.

Dr. Hoffman arrived here yesterday morning to speak to the Victoria Medical Society at luncheon, and gave a first-hand account to The Colonist of his experience at Jericho on the previous day. As reported in the press messages from Vancouver, he was flying with Squadron Leader Tudhope, when the fisheries protection plane caught on fire from the ignition of loose gas due to the breaking of a connecting rod. A mechanic extinguished the blaze, the three men were taken off and brought into the aerial station without injury.

The visitor is engaged in studying for the United States Government the problem of insurance in its relation to aeroplanes, and thus had an actual example of the hazard of the flyer during his test, the second he has made in Canada, as he was up in a plane at Winnipeg, where he visited before coming through to Victoria.

This distinguished actuary, who will speak at a public meeting tomorrow evening at the Memorial Hall, with Hon. Dr. J. D. MacLean in the chair, will occupy the intervening time in seeing some of the institutions, and among those to be inspected will be the Dominion Government leprosarium at Bentinct Island, near William Head.

Dr. H. E. Young, secretary of the Provincial Board of Health, is showing Dr. Hoffman the chief points of interest here.

Obituary

SYMONS—Funeral service will be held at the Thomson Funeral Home, 1625 Quadra Street, this afternoon at 2 o'clock, for the late Reginald Poynton (Bumble) Symons, who passed away Staurday evening at the Royal Jubilee Hospital. The Rev. A. E. de L. Nunns, of St. Mary's Church, will officiate, after which the body will be laid to rest in Ross Bay Cemetery.

The young man was the second son of Mr. and Mrs. William Symons, of 1732 Bank Street, a native son of this city, aged 28 years, 11 months. He is survived by his parents, two brothers, William and Harry Symons, and one sister, Mrs. Lilly Vinall, all of this city. He had many friends here who will regret to hear of his sudden demise.

PLEACE—The funeral of the late Emma Jane Pleace, who passed away at the Royal Jubilee Hospital, Monday, will take place tomorrow, Thursday, at 2 o'clock, from the Sands Funeral Chapel. The Rev. N. E. Smith will officiate and the body will be laid to rest in the family plot at Ross Bay Cemetery. The late Miss Pleace was born in Cumberland, England, 66 years ago and had been a resident of this city for many years.

SWORD—There passed away at the family residence, Tuesday afternoon, Robert Sword, of 1308 Carnsew Street. Deceased was a native of Quebec, but had resided at Brandon, Man., for a number of years prior to coming to Victoria. He is survived by his widow, two daughters, Mrs. A. W. Luney, of Vancouver, and Miss Marjory; and one son, Gordon, at home. The body is resting at McCall Bros.' Funeral Home. Announcement of funeral will be made later.

ROBERTSON—The funeral of the late Henry Robertson, of Port Renfrew, who passed away in this city, Sunday, took place Tuesday afternoon from McCall Bros.' Funeral Home. A number of friends from Port Renfrew, Duncan and Victoria attended the service and by their floral tributes gave testimony to the esteem by which Mr. Robertson was held by his many friends. Rev. J. Smith Patterson conducted the service, after which the body was laid to rest at Ross Bay Cemetery with the following friends as pallbearers: R. Bray, G. Duncan, G. Miller, W. Worth, W. Stuart and C. Gilman.

REGINA, Aug. 11.—Fire breaking out in the pit of the co-operative elevator building at Stalwart, totally destroyed that structure yesterday afternoon for a loss estimated at $13,000.

WINNIPEG, Aug. 11. — Bakers from one end of Canada to another have gathered here for annual convention of the Bread and Cake Bakers' Association, which opens today.

Ontario Animal Beats Prince of Wales' Bull At Vancouver Exhibition

VANCOUVER, Aug. 11.—Manor Chief, owned by Amos and Black, Moffatt, Ont., was awarded the grand championship in the shorthorn male class at the Vancouver exhibition today, defeating King of the Fairies, shown by H.R.H. the Prince of Wales at the Toronto exhibition last year. Beauties' Chief, also owned by Amos and Black, took the junior male championship.

Yowling Cats Save Sleepers From Fire

FORT WILLIAM, Aug. 10.—Two cats probably saved the lives of Mrs. James Hacquoil and Mrs. T. Gaudette and her son this morning. They were awakened by the yowls of their feline pets and Mrs. Gaudette rushed down stairs and opened the door of the kitchen to find the room a mass of flames. The alarm was given and the fire department extinguished the blaze before the remainder of the house was destroyed. The cats found their way into the basement, where they were rescued.

Cowichan Lake Direct Service—Take Canadian National Railways Motor Coach from Point Ellice Depot, 9 a.m. daily, except Sunday.

Citizens! Patronize Your Fair, August 17 to 22.

Wednesday Morning Sale of

Linen Dresses at $3.95

Just 17 of these Pure Linen Dresses are left and they are marked for clearance this morning at an exceptional reduction. Colors include gold, pink and blue. Sizes 16 to 38.

New Felt Hats

New dainty styles in Felt Hats for immediate wear. Colors pablo, black, rust, sand, pansy and white.

$2.95 to $4.75

Phone 3983 **Scurrah's** LIMITED 728-730 Yates Street

Citizens! Patronize Your Fair, August 17 to 22.

Going to Build or Make Alterations?

We can supply you with builders' hardware of every description at genuinely reasonable prices. We also sell

Beaver Board, Window Glass, Sliding Garage Door Fixtures, Tools, Etc.

Drake Hardware Co., Ltd.
1418 Douglas Street Phone 1645

Special Clearance Sale of Used Cars

Friday and Saturday Only at Reduced Prices

Twenty-two cars of all makes, ranging in price from $100 to $500 to choose from. Easy terms arranged.

Your present car accepted as part payment

"Plimley's for Reliable Used Cars"

Thomas Plimley, Ltd.

Broughton St. Phone 697 Victoria, B.C.

SPECIALS FOR THIS MORNING

Red Head Matches, 300 in box, 9¢, or 3 boxes for	25c	Horne's Double Custard Powder, 1-lb. can	29c
Cooked Ham, sliced, per lb.	55¢	Red Spring Salmon, per lb.	19¢
Jellied Corned Beef, per lb.	27¢	White Spring Salmon, per lb.	10¢
Jellied Tongue, per lb.	45¢	Fresh Local Halibut, per lb.	28¢
Ham Bologna, per lb.	17¢	Rolled Roasts Beef, per lb.	18¢
Small Edam Cheese, each	38¢	Fresh Tripe, per lb.	10¢
Mayonnaise Dressing, reg. 30c jar,	25¢		
Hothouse Tomatoes, per basket	49c	Preserving Peaches, per box	$1.69

H. O. KIRKHAM & CO., LTD.

Grocery Phones, 178-179 Fish Dept., 5681 **612 Fort Street** Provision Dept., 5686 Meat Dept., 5681 Fruit Dept., 5685

Citizens! Patronize Your Fair, August 17 to 22.

We Are Ready

To execute your orders for School Supplies. We suggest that you check up now to see that your stock is complete. Large shipments are now leaving our Warehouse of

KEYSTONE BRAND

Exercise Books, Note Books, Scribblers, Etc., also Pens, Pencils, Rulers, Erasers, Compasses, Set Squares and other scholars' requisites.

MAY WE SERVE YOU?

SMITH, DAVIDSON & WRIGHT, LTD.

Manufacturers and Wholesale Paper Dealers

533 Yates Street Victoria, B.C. Phones 3798-9

COAL BOUGHT NOW IS HEAT INSURANCE

August Is the Month to Buy Coal

Later on you'll congratulate yourself that you bought coal now.

J. E. PAINTER & SONS

617 Cormorant St. Phone 536

Wonderful Suit Sale

Not ready-makes, but made to order. We can make you a suit in 24 hours.

CHARLIE HOPE

1434 Government Street Phone 2589

Drive Yourself

NEW CARS

$1.50 per Hour and Up

Phones: 467 and 7075

Veterans' Taxi

742 Yates

Old Country Gun Maker

I Make Gun Stocks

Barrels bored, straightened, browned or blued. Repairs and alterations of every description

First-Class Guns Bought and Sold

JAMES GREEN

1319 Government Street Phone 1734

Olympic Garage

Corner Wharf and Broughton

Drive Yourself Cars to Rent

$1.00 Per Hour Phone 2346

Dictograph Phones $6.00

Genuine R. V. C. $4.00

WESTERN CANADA RADIO SUPPLY, LTD.

642 Fort Street Phone 1949

City & District

Band Concert—The Firemen's Band will render a concert tomorrow evening at 7:30 at Stadacona Park.

W.C.T.U. Meeting—The Central W.C.T.U. will hold a meeting at the home of Mrs. A. E. Mitchell, 641 Superior Street, Thursday evening at 8 o'clock.

Cowichan Lake Fire—The removal of danger from the Sooke Lake fire has released a number of fire-fighters for the Cowichan Lake outbreaks, where their services will be of great value.

Lighting Service to be Extended—The B.C. Electric Railway light and power department announces its intention to extend its lighting service to Keating, the necessary number of signatures to the petition having been secured. About fifty families will be served.

Eagles to Picnic—Victoria Eagles will hold a big picnic at Goldstream, Sunday, August 23. The picnickers will leave the Carnegie Library, Yates Street, at 10 a.m., and upon arrival at the picnic grounds an excellent programme of sports will be run off. The event promises to be a banner function in the annals of the local Eagles' organization.

Annual Picnic Today—The Hudson's Bay Company staff picnic is to take place this afternoon. After having luncheon at the store, the employees will be conveyed by char-a-banc and tallyho to Deep Cove, where a programme of sports events will be started shortly after arrival. The outing will resolve itself into a basket picnic later in the afternoon.

Commissioner Congratulated—The Gorge Presbyterian Church session and managers have adopted a resolution congratulating Commissioner Davidson on refusing a beer licence to the Gorge Hotel, which has just been rebuilt, and "concur in the high and lofty reasons which have influenced his decision, believing them to be in the highest interests of the community as a whole."

Garden Fete Postponed—At the regular business meeting of Victoria Review, No. 1, W.B.A., last night, it was decided to postpone until a later date the garden party which was scheduled to have taken place tomorrow at the residence of Mrs. Walls. Collectors of Regina Review, No. 2, of Moose Jaw, Sask., attended the gathering and were cordially welcomed.

Sailors to Be Entertained—Officers and members of the crew of H.M.S. Capetown will be guests of the Great War Veterans' Association, Victoria branch, on Saturday night next, at a big smoker and dance in the Chamber of Commerce auditorium. The G.W.V.A. is arranging a fine programme for the sailors, and the H.M.S. Capetown ten-piece jazz band will furnish the music for the dancing, which will be enjoyed during the evening.

The Great Pyramid—To meet the growing interest being taken in the British-Israel question, the literature of the society, which contains many new contributions by eminent men, has been placed on view at 1234 Government Street, near Yates Street. A pamphlet on the "Foundations of British-Israel Claims," can be had gratis. A very illuminating synopsis of Dr. Davidson's great work, "The Great Pyramid and Its Divine Message," is expected shortly, and will also be supplied gratis.

Five Fires Attended—The firemen had a busy day yesterday, responding to no less than five fires. The first call was to a residence at 1665 Fell Street, where a chimney fire was extinguished. A beach fire at the corner of Dallas Road and Cook Street was put out about 5 p.m., and at 5:21 p.m. the brigade was called to check a bushfire on the Indian Reserve. The next call was about an hour later, when a grass fire at the corner of Esquimalt Road and Wilson Street was extinguished. At 8:52 p.m. the firemen were called to Mears Street, above Cook Street, but the report turned out to be a false alarm.

Slipping Curios—Information has been received that shipments of curios from Palestine, Africa and other countries are already en route to Victoria for the World Service Exhibition, which will be held in Christ Church Cathedral Memorial Hall, September 23-26. The first sets of photographs and pictures, gathered specially for the exhibition by officials of the Missionary Society of the Church of England in Canada, arrived yesterday. Local workers are busily preparing for the various stalls in the League of Nations' bazaar, which will take place in the Memorial Hall gymnasium during the exhibition.

Canada May Get Some U.S. Trade With Australia

Continued From Page 1

concluded advertising contracts with the Canadian concerns and would serve as connecting links for the latter in the promotion of Australian relations.

Though Mr. Paterson has been on his travels around the world since last January he has kept in very close touch with political and economic conditions in his own country.

"Prospects Wonderfully Good"

"Business prospects are wonderfully good," he declared. "Our wool and wheat crops have a combined total value this year of $750,000,000. The coincidence of a record crop and record high prices has ushered in an era of increased prosperity throughout the country generally."

As president of the Surf Life-Saving Association of Australia, Mr. Paterson is chief of an organization of 5,000 boys who rescue between 500 and 1,000 people from drowning each year.

Surf bathing is a most popular pastime everywhere in Australia and crowds of from 15,000 to 25,000 people on the beaches and promenades, with from 10,000 to 20,000 in the water, are the regular thing at Manly, Cooges, Bondi and other beaches near Sydney, Mr. Paterson said. Swimming is encouraged and even taught in the schools and the police co-operate with the Royal Life-Saving Society in disseminating knowledge of the natatorial art.

Organization Voluntary

"Our surf life-saving clubs are things altogether apart from the R.L.S.S. which works in still waters," Mr. Paterson explained. "Our organization is purely voluntary and we have worked out our own problems, perfected our own drills and methods, and furnished our own equipment of linens, reels, buoys and everything else necessary. We publish a handbook every two years which is the accepted textbook on surf work throughout the world. Our Government looks to us for advice in all its life-saving work and from the state governments we get a small subsidy to assist us to finance the expansion of our organization."

Sharks are very dangerous in open waters of the Australian beaches, two or three lives being lost each year. While in London Mr. Paterson conferred with the Admiralty with the result that the torpedo and mines department tackled the problem and quickly furnished him with new designs of a net evolved on anti-torpedo plans, which, it is believed, will keep sharks out of the bathing waters.

Firmly believing life-saving work to be a matter of the highest importance in countries such as this where swimming is so widespread a sport, Mr. Paterson inquired into the work of the Vancouver branch of the Royal Life-saving Society and was delighted with the results being obtained. While in Vancouver he elicited a promise from Chief of Police Long to enlist the aid of such organizations as the Boy Scouts and Service Clubs in the movement to teach boys to swim.

"Everyone should learn how to swim in a country like this," he observed.

Canada Impresses

"It may interest you to know," he said, "that of the three things that have most impressed Mrs. Paterson and myself on our trip around the world, two are in Canada. First, I put the perfect beauty and impressiveness of the tomb of Napoleon in Paris. Second, I put the awesome natural grandeur of Niagara Falls, including the cataracts and the rapids. But the prettiest, the most beautiful and most restful thing anywhere is your Lake Louise.

Mr. and Mrs. Paterson left for Seattle on yesterday afternoon's boat, after having been taken on a motor tour of the city by Mr. A. V. Clarke. They will return to Sydney via San Francisco.

Commander Maude, Lone Navigator, Tells Thrilling Story

Continued From Page 1

the Strait of Juan de Fuca, landing at La Push, an Indian village thirty-five miles south of Flattery, on Sunday afternoon, with the marks of the blow that was fatal to his high hopes, still disfiguring him.

The Half Moon was towed to Neah Bay by a fishing boat and there was picked up and taken in tow by the C.G.S. Berens, lighthouse tender, yesterday afternoon.

On June 20 I was at the farthest point south," Commander Maude declared. "That was 27 degrees north latitude, and 130 degrees west longitude. I was standing out to catch the trade winds, but they were too heavy, and even with every sail reefed the boat was wet all over.

Nearly Ran on Rocks

"On the way back I was for two weeks trying to get around the entrance to the Strait. Twice I was blown fifty feet of the shore, and on both occasions barely managed to work off again. Great jagged rocks stand up all over the coastline, sometimes two miles off shore.

"I am glad to get back, yet I think I can claim the world's record for single-handed sailing. It was over 4,000 miles."

Commander Maude was uncertain whether he would essay the voyage to England in the Half Moon a second time.

Passengers on the liner Makura lined the rails and cheered enthusiastically when the vessel overtook the Half Moon about 600 miles west of San Francisco.

Cape Flattery Worst

The worst piece of water he encountered on his whole voyage was just off Cape Flattery, Commander Maude said. The currents bear inshore there and it is most difficult for a small sailboat to avoid the rocks.

His eyes would not stand the strain of taking observations against the sun when he was in semi-tropical regions after the blow he sustained from the boom.

Commander Maude expressed deep appreciation of the prompt action of Col. A. W. R. Wilby, Superintendent of the Marine Department here, in sending the Berens in search of him. He had grateful thanks, too, for the kindness both of Captain Evans, of the Berens, and of Mr. E. J. Haughton, Superintendent of the Dominion Government Wireless Service here.

After breakfasting in town Commander Maude left immediately for his home on Mayne Island in company with his son, Captain G. A. Maude, who was a passenger aboard the Berens during the search for the returned voyager.

B.C. Woman Makes War Claim

EDMONTON, Aug. 11.—The sittings of the war reparations committee in Edmonton continued today, and claims of Edmonton citizens who suffered loss in acts of illegal warfare committed by the enemy in the late war were considered. The claims include that of Mrs. Edith A. Bosworth, of Prince George, B.C., who, in company with her two children, was on the Hesperian when it was torpedoed. She has filed a claim for $2,250 for injuries received.

PIMPLES WERE VERY PAINFUL

On Forehead, Cheeks and Chin. Cuticura Heals.

"My face began breaking out with pimples, first my forehead, then cheeks and chin, and it was an awful looking sight. The pimples were hard and red and after a time came to a head and scaled over. They were very painful at times and the trouble lasted about three months.

"I tried different remedies without any benefit. I began using Cuticura Soap and Ointment and I was completely healed after using three cakes of Cuticura Soap and one box of Cuticura Ointment." (Signed) Mrs. Algot Lundgren, McCord, Wis., Aug. 12, 1924.

Use Cuticura for all toilet purposes.

Sample Each Free by Mail. Address Cuticura Dept. "Boston." Sold everywhere. Soap 25c. Ointment 25 and 50c. Talcum 25c. Cuticura Shaving Stick 25c.

Tory Total Now 37 In New Brunswick

Clean Sweep in Northumberland County Gives Provincial Victors Yet Another Seat

CHATHAM, N.B., Aug. 11. — Another seat in Northumberland County has been won by the opposition party, according to an announcement made here today by William Skidd, high sheriff, who is the returning officer.

It had been believed last night that F. M. Tweedie, the Government candidate, was elected yesterday by a majority of 58 votes, but today the count puts another opposition candidate, Akerly Holmes, ahead. The addition of this seat will give Hon. Dr. Baxter, Premier-elect, 37 of the 48 seats in the next Legislature and will leave only 11 Liberals, headed by Hon. P. J. Veniot, the present Premier.

The corrected totals given by Sheriff Skidd follows:

Opposition: J. Leonard O'Brien, 5,049; D. Heckbert, 5,037; Akerly Holmes, 5,021, and Frank Lavoie, 4,920.

Government: F. M. Tweedie, 4,879; Charles Morrissy, 4,819; Cleveland Price, 4,756, and Adelph Savoy, 4,671.

Friday will be declaration day.

Additional Results

The Conservative majorities, unknown definitely last night in the following ridings, were made known today, as follows:

Charlotte: H. I. Taylor, majority 427; S. D. Guptil, majority 372; J. S. Lord, 429; two seats unchanged, one gain from Farmers.

Westmoreland: H. M. Wood, majority 1,293; Dr. M. A. Oulton, majority 1,286; M. G. Siddall, majority 1,273; A. J. Leger, 1,226; four gains.

King's: H. V. Dickson, majority 1,475; A. J. Brooks, majority 1,321; J. W. Smith, 1,510; two gains and one no change.

Restigouche: D. Stewart, majority 902; H. Diotte, majority 862; no change.

Results in additional ridings where Liberals were elected were:

Madawaska: Hon. J. E. Michaud, majority 1,949; Dr. L. A. Violette, 1,949; no change.

Gloucester: Hon. P. J. Veniot, majority 1,184; S. R. Leger, majority 1,183; J. P. Lordon, 1,194; J. A. Doucet, 1,184; no change.

Visitors Seek for Exact Information

Continued from Page 1

tion is obtained from them looking to the advantages that might be derived from their experience.

May Interest Capital

It is hoped that the visit may in this instance be attended with some real benefits as Mr. Wright and Mr. Dring are returning to England with a feeling that there is a field for investment in this country in the matter of utilising what is now waste material in the fruitgrowing industry. They believe that capital may be interested in the carrying out of enterprises that will counteract some of the waste that follows the surplus production. On their return to England the matter will be placed before those whom it is hoped to interest in the matter.

Taken generally they report that they have found the British immigrant in Canada is doing well. There are, as might be expected, some misfits, but on the whole the results have been very satisfactory.

Data Being Gathered

On the trip they are gathering all the information possible and will have a vast fund of information for the membership of the Association on their return. The object is to interest as many as possible of the passenger agents in the work in hand and by this means it is hoped that misrepresentation for the sake of selling tickets may be eliminated.

The members of the association pledge themselves to serve the nation by representing things as they are and in an effort to serve the newer countries like Canada by recommending suitable emigrants from the Old Land where these may be spared to the advantage of all concerned.

Battle Situation Calm

FEZ, Aug. 11.—The situation is calm in the whole of the centre and western regions of the Franco-Riffian battle. French aviators are now directing their attention particularly to the slopes north of Djebel Sarsar, where they have made eight bombing flights.

Citizens! Patronize Your Fair, August 17 to 22.

Three Great Bargains in High-Grade Pianos

Slightly Used Instruments of the Highest Quality by the Best Makers in Canada

GERHARD HEINTZMAN
NORDHEIMER
HEINTZMAN & CO.

An exceptional opportunity presents itself today in the offering of a choice of instruments by these famous makers. Each of these pianos is an instrument that will delight anyone who has an appreciation of musical values and piano quality. All of them are guaranteed by Fletcher Bros., and are great bargains at prices, on terms, from $275

FLETCHER BROS LIMITED

VICTORIA

"Everything in Music" 1110 Douglas Street

Let Your Electric Light Wires

Keep you cool—by connecting up an

ELECTRIC FAN

to any lamp socket—at the dining table, in the kitchen, on the porch. Are economical to run and range in price from $1.50 up.

Hawkins & Hayward

Electrical Quality and Service Store

1121 Douglas Street, Corner View

Phones 843, 2627

A GRATEFUL MOTHER

Letter From Mrs. Ayars Tells How Lydia E. Pinkham's Vegetable Compound Helped Her

Two Other Letters Tell of Benefits Received

Spring Valley, Saskatchewan.—"I took the Vegetable Compound before my last confinement when I got to feeling so badly that I could not sleep nights, my back ached so across my hips, and I could hardly do my work during the day. I never had such an easy confinement and this is my sixth baby. I read about Lydia E. Pinkham's Vegetable Compound in the 'Farmer's Telegram' and wrote you for one of your books. We have no druggist in our town, but I saw your medicine in T. Eaton's catalogue. I am a farmer's wife, so have all kinds of work to do, inside and outside the house. My baby is a nice, healthy girl, who weighed nine pounds at birth. I am feeling fine after putting in a large garden since my baby came. (She is as good as she can be). Yours is the best medicine for women and I have told about it and even written to my friends about it."—Mrs. ANNIE E. AYARS, Spring Valley, Saskatchewan.

Baby Healthy As A Trout

Mount Forest, Ontario.—"I am proud today to think I have a fine big baby boy, as healthy as a trout, and I never felt better myself. Before I took your medicine I felt weak and miserable and had pains all through me. After taking Lydia E. Pinkham's Vegetable Compound I began to get stronger and those pains all left me. I am glad I found out about this medicine. I think there is none other equal to it for women who have troubles of this kind. I cannot praise the Vegetable Compound too highly for the good it has done me. Whenever I know of a woman suffering I am glad to tell her of it."—Mrs. WM. RIDSDALE, R. R. No. 1, Mount Forest, Ontario.

Toronto Mother Writes

Toronto, Ontario.—"I have found Lydia E. Pinkham's Vegetable Compound a splendid medicine to take before and after confinement. A small book was put in my door one day, advertising Lydia E. Pinkham's medicines, and as I did not feel at all well at the time I went and bought a bottle of Vegetable Compound right away. I soon began to notice a difference in my general health. I was full of aches and pains at the time and thought I had every complaint going, but I can truthfully say your medicine certainly did me good. I can and will speak highly of your medicine, and I know it will do other women good who are sick and ailing, if they will only give it a fair trial. You are welcome to use this letter if you think it will help any one."—Mrs. HARRY WESTWOOD, 543 Quebec Street, Toronto, Ontario. G

Fire Fighter Succumbs

CAMPBELL RIVER, Aug. 11.—Henry Thomas, 55, died in hospital here today as a result of injuries received while fighting a forest fire on Valdez Island. He was found in an unconscious condition, overcome by smoke, at Gowland Harbor, and was brought here. He failed to regain consciousness.

ANNOUNCEMENTS

Fairfield Choir, Five Points, "At Home" today. Tea, orchestra, vocalists from 4:30 p.m., concert 8 p.m. Kindly assisting, Mrs. A. Dowell, Mrs. T. K. Loach, Miss J. Charlebois, Messrs. W. Draper, Maurice Thomas, W. H. Jacquss, vocal soloists; Mr. and Mrs. Jacques, duet; male quartette, Miss I. Penzer pianiste; Mr. C. Davison, cornet soloist; Mr. W. J. Jones, flautist; Mr. H. Taylor, 'cellist; Miss Florence Robertson, elocutionist.

Superfluous Hair permanently destroyed. Moles successfully removed; scientific, antiseptic, safe; absolute cure guaranteed; 16 years' practical experience. Miss Hahman (certificated London specialist), 22 Winch Building.

Shampooing, 40c; Marcel Curl, 75c; Haircutting, 25c; Shingle, 35c; Curling, 40c. B.C. Hairdressing Parlors, 226 Sayward Building. Phone 3590.

When Planning Your Trip to the Old Country, consult the Canadian Pacific, agents for all Atlantic steamship lines.

Good Fishing, Boating and Bathing—The Anchorage, Brentwood Bay, is the most restful place. Light lunches and afternoon teas; home cooking.

Notice—Clarence Cleaners have moved to 707½ Yates Street, Room 3, upstairs. Suits cleaned and pressed. We call and deliver. Phone 2907.

Wednesday Night Dance at Little Arctic, Cordova Bay, 8:45 to 12 o'clock. Pitt's Orchestra.

Hoot Owl Dance Orchestra open for engagements. Owen Fowler, 1690R, or 5409.

Dr. Hugh Clarke, Dentist, 413-14 Central Building. Hours by appointment. Phone 1588.

Book Your Tickets with the Canadian Pacific, agents for all Atlantic steamship lines.

Buy Freestone Preserving Peaches now. Price will not be lower this season.

Dancing Tonight at Hamsterley Lakeside.

Holiday this Summer at Jasper National Park.

Dr. A. J. Gillis, Dentistry, Suite 503 Campbell Building. Phone 2854.

Richards' Goat Dairy. Delivered. Phone 4058-O.

WAKE UP! WAKE UP!

STOP! LOOK! WAIT! WATCH!

On Thursday Morning at 10 o'Clock

YUEN-LUNG

1501 Government Street

Whirlwind Sale

OF THE ENTIRE STOCK

Silks, Chinawares, Gingers
Teas, Ivorywares, Etc., Etc.

YUEN-LUNG

1501 Government Street

WAKE UP! WAKE UP!

Vancouver Island

Aged Resident Is Victim of Fire

Henry Thomas, Old-Timer of Courtenay District, Dies From Injuries

COURTENAY, Aug. 11.—In making his departure from his house, which was subsequently destroyed by fire at Gowlland Harbor, near Quathiaski Cove, Valdes Island, Henry Thomas, aged 85 years, and one of the old-timers of this district, lost his life today.

Deceased was taken to the Campbell River hospital, when everything possible was done for him, but he did not regain consciousness. From injuries to the back of his head it was assumed that the old man had fallen when hurrying away from the burning forest area.

He was a native son of England and as far as is known he had no relatives in this country. The funeral, from Mr. Sutton's undertaking parlors in Courtenay, is to take place at the Anglican Cemetery, Sandwick, Wednesday.

Farewell Concert to Pastor to Be Given

METCHOSIN, Aug. 11.—Metchosin Hall will be the scene of a farewell concert and entertainment to be given to Rev. and Mrs. Comley on Friday at 8:30 p.m. Mr. and Mrs. Comley are leaving the parish of St. Mary's, Metchosin, to take up their new duties at the Indian Mission at Alert Bay, to which Mr. Comley has recently been appointed, and as this will be the last opportunity to meet them before their departure it is hoped that as many as possible will take advantage of the occasion. An excellent programme has been arranged and in addition there will be refreshments and dancing.

Divine services will be held in the St. Mary's Church, Metchosin, on Sunday as follows: Morning prayer and Holy Communion, 9:15; evensong, 7:30.

Keating Personals

KEATING, Aug. 11.—The Misses Lillian and Nellie Styan left for Seattle on Saturday and will spend a holiday there.

Mr. and Mrs. W. D. Michell, Telegraph Road, are spending a few days in Vancouver; while there they will attend the Vancouver Fair.

Mr. and Mrs. A. Sutherland, of "Awa Back," have as their guest Miss Margaret Winter, of Victoria.

Mrs. Colin Blaine and daughter Donna are spending a short holiday with Mrs. Blaine's parents, Mr. and Mrs. D. Russell, Giles Road.

Much interest is being taken in the preparation of the Saanich District exhibit for the Victoria Fall Fair, and the committee in charge of Mr. W. D. Michell would be glad to hear from anyone who has anything that he wishes to contribute to the exhibit.

Junior Institute Meets

KEATING, Aug. 11.—The South Saanich Junior Institute Club will meet at the home of Miss Iola Lawrie on Thursday evening at seven o'clock. All members are requested to attend, as an interesting meeting is promised.

The lucky winner of the guessing contest which was held at the annual picnic of the Elk Lake Athletic Association was Mr. W. Kersy, who received a lovely box of chocolates, the second prize of a cooked ham going to Mr. W. Mullen.

The South Saanich Women's Institute will hold its regular fortnightly card party on Saturday, August 15, at Temperance Hall. Mr. J. Young, Mrs. Randal, Miss Florence Hafer and Miss Pat Gaia are on the committee for this affair.

Holds Annual Picnic

KEATING, Aug. 11.—A jolly time was spent by about twenty members of the South Saanich Union Church Young People's Society and their friends at the first annual picnic, which they held at Mr. McDonald's place at Sidney.

The party met at Union Church at two o'clock and were conveyed to the picnic place in cars arranged for by Mr. Somerville. Upon arrival most of the guests took advantage of the lovely afternoon to enjoy a swim, while others entertained themselves at tennis.

About six o'lock tea was prepared by the girls, which consisted of many dainties, one of which was ice cream. A short tennis tournament was started, the winners of which were Miss I. Lawrie and Mr. G. Somerville. A thread and needle race caused much amusement and was won by Miss C. MacNab and Mr. G. Hafer. Miss F. Hafer and Mr. A. Hafer being second. The peanut scramble was also won by Miss E. MacNab and Mr. G. Hafer, Mr. Lees and Miss D. Michell being a close second.

Games were then played on the lawn, after which a tired and happy party prepared for home, everyone being loud in their praises of Mr. McDonald's place and of his kind hospitality which enabled them to have such an enjoyable time.

Council Expected To Get More Money

Share of Government Liquor Profits Disappoints City Fathers of Nanaimo

NANAIMO, Aug. 11.—The City Council was last evening in receipt of a cheque for $6,849.29 from the Deputy Minister of Finance as Nanaimo's share of the liquor profits, the amount of which was somewhat disappointing to the board.

Alderman Cavalsky, chairman of the finance committee, pointed out that this was but practically half of what was received last year, when it had amounted to more than $11,000. This meant that contemplated work would have to be cut down.

Alderman Ferguson considered the smallness of the cheque would bear investigation. He understood that the apportionment was based on school attendance and that the Government was not taking into consideration the number of pupils attending the local schools from outside points.

Other aldermen, however, were of opinion that the basis was reached by the number of school days and that the enrollment had nothing to do with the question. It was finally decided that the letter and the cheque be received and the former filed, while the finance committee will take up the question of reduction with the Government.

Unity Work Pleases Ex-Service Bodies

United Services League Sympathizes With Plans of Organized Veterans' Units

Another good meeting of the United Services League was held last night in Memorial Hall, with the president, General Elliott in the chair. An address was given to the unorganized service men present by Reeve Robert Macnicol, of Saanich, Post-Commandant of the Canadian Legion, who had been delegated by the Unity Committee to attend the gathering.

Reeve Macnicol dealt at some length with what had been done and what it was hoped would be accomplished regarding ultimate unification among returned ex-service men in Canadian cities.

Following his remarks, the meeting endorsed the following motion:

"That this gathering is entirely in sympathy with the work at present being undertaken by the Unity Committee, and among the organized service men's bodies in Victoria."

Meetings of the United Services League will be held weekly in the future, and the organization of unattached ex-service men will be steadily continued.

MR. C. T. CRAMP

Industrial Secretary of the National Union of Railwaymen, presided at the final session of the Empire Labor Conference in London. Cramp said he did not claim that the temporary settlement of the difficulty between the miners and mine owners by which the strike was averted was a complete victory for the miners, but he congratulated them that their negotiators had prevented the miners from being pushed below the absolute poverty line

MR. M. P. FENELLI

Canadian Director of Trade and Transportation who has returned from a sixteen months' visit to European ports on a tour of observation. He says Canada has too long neglected the trade of continental European ports. He also found that wheat sold as Gulf-Manitoba wheat comprising U. S. hard Winter wheat with only a small percentage of Manitoba wheat, and shipped by way of the Gulf of Mexico was doing Canada's wheat reputation much damage.

Cost of Halibut Fishing Is More On Canadian Side

SEATTLE, Aug. 11.—The figures before the United States Tariff Commission, now sitting in Seattle, show that the cost of catching and packing halibut in Canadian waters on the Pacific Coast is slightly higher than in American waters, but that the reverse is true on the Atlantic Coast, where halibut are now caught more as a side line than as a regular business.

The report shows that in 1924 the United States produced about 54 per cent of the world's supply of halibut, and Canada about 15 per cent. Also that nearly all the American and Canadian halibut now are caught in North Pacific Coast waters.

Figures in Production

In 1924 the Pacific Coast fisheries of the United States produced 21,842,025 pounds of halibut as against 2,270,319 pounds on the Pacific Coast and 1,444,300 on the Atlantic Coast.

N.Y.K. Will Feel Pinch of Strike

Reduced Dividend Is Foreseen in Coming Half Year's Operation of Company

The Nippon Yusen Kaisha has not been able to resume service between Japan and China with the exception of liners between Kobe and Shanghai, owing to the recent strike.

In view of the situation, rumors have been circulated that the Nippon Yusen Kaisha would reduce the amount of dividend on shares at the close of the current term. This firm had been maintaining profits of more than 300,000 yen a month on the China-Japan lines, but the company has been unable to make any profit for several weeks, according to exchanges to hand Tuesday on the Empress of Russia.

Furthermore the company has been experiencing difficulties due to depression in the shipping industry, which hits not only Japan but also the leading maritime nations in the world. The company has been receiving favorable returns on the European line. This, too, is influenced by the prevailing slackness and the profits of the shipping firm are expected to decrease heavily this year.

The present term will end by September 30 and a general meeting of the shareholders is to take place in November. Officers of the company, in consequence, refuse to comment on the matter. In the meantime, the company has had in consideration plans for financial readjustment with some curtailment, by establishing conservative policies for the improvement of shipping. The N.Y.K. has maintained its traditional 10 per cent dividend for several terms. To do so, reserve funds amounting to 1,500,000 yen up to 2,000,000 yen have been disposed in the past. If this practice continued the reserve funds would be consumed within the course of four or five years, it was reported.

Realizing the grave situation, Mr. Shirani, president of the company, invited some of the leading shareholders previous to the general meeting for the second half of the fiscal year 1924 and explained the conditions. At the same time the president asked the shareholders to consent to a reduction on the percentage of dividend in the future. Accordingly, the company is expected to reduce the percentage to 7 or 8 per cent for the current term, the firm already having started negotiations with the Government to effect the reduction.

Telegraphists to Train At Bamfield Station

The development of the Bamfield Cable Station from another aspect is reported in the announcement that pupils have arrived for training as telegraphists.

Plans are being prepared for a building with residential and schoolroom accommodation for a dozen boys. Four such students are in training there. The effect will be to engage more Canadian boys, the majority of young men coming to the station hitherto being from the Pacific Cable Board stations in the Antipodes.

As recently announced, the Western part of the Pacific cable is to be duplicated, and this will doubtless increase the importance of Bamfield.

Fleet at Auckland

AUCKLAND, N.Z., Aug. 11.—Eight United States battleships and three auxiliaries arrived here at noon today for a visit to Auckland. An official reception in the town hall brought out a great gathering of citizens to welcome the representatives of the United States fleet.

TODAY'S RADIO

Programme of Principal Western Broadcasting Stations

CFCT, Victoria, B.C. (Pacific 329.5)—8 to 9:30 p.m., studio concert programme, Mrs. Lefevere, soloist, Mrs. Birch, soprano, Miss Ruby Moore, accompanist, Mrs. Blowers, pianist, Mr. J. H. Janes, flautist.

KNX, Los Angeles, Cal. (Pacific 337)—7 to 8 p.m., Ambassador concert orchestra; 8 to 10 p.m., feature programme.

KGW, Portland, Ore. (Pacific 492)—8 to 10 p.m., Western Auto Supply Co. programme; 10 p.m., concert from Sherman, Clay & Company studio.

KLX, Oakland, Cal. (Pacific 510)—8 to 9:15 p.m., educational programme; 9:15 to 10 p.m., studio programme; 10 to 11:30 p.m., music by Wolohan's Californians, broadcast from Sweet's ballroom by direct wire.

KTCL, Seattle, Wash. (Pacific 366)—7 to 8 p.m., Transportation Club studio programme; 8:15 p.m., KTCL friendly adviser, George H. Crandall; 8:30 to 8:40 p.m., the Voice of Seattle; 10 to 11 p.m., Alaska Weekly studio programme.

KFAE, Pullman, Wash. (Pacific 348)—7:30 to 8:30 p.m., "The First Year," a tragic comedy of married life, produced at the Auditorium by Summer students of the speech department, beginning at 8.15.

CKCD, Vancouver, B.C. (Pacific 411)—8:30 to 9:30 p.m., news and studio programme.

KPO, San Francisco, Cal. (Pacific 428)—7 to 7:30 p.m., Rudy Seiger's Fairmont Hotel concert orchestra; 8 to 9 p.m., programme under the courtesy of the American Bank; 9 to 10 p.m., programme by Goodrich Silvercord orchestra; 10 to 11 p.m., States Restaurant orchestra.

KFOA, Seattle, Wash. (Pacific 455)—12:30 to 1:30 p.m., The Seattle Rotary Club weekly luncheon programme by remote control from the Olympic Hotel; 4 to 5:15 p.m., The Times, Wm. F. Hoffman's Olympic Hotel concert orchestra; 6 to 6:45 p.m., the Pacific States Electric Company dinner hour concert, by the Hoffman orchestra from the Olympic Hotel; 6:45 to 8:15 p.m., Hopper-Kelly Music Co. musical programme; 8:15 p.m., weather report; 8:30 to 10 p.m., The Times programme.

KFI, Los Angeles, Cal. (Pacific 467)—8 p.m., Ventura Refining Company presenting its weekly programme; 9 to 10 p.m., programme presented by the Los Angeles Examiner; 10 to 11 p.m., an hour of dance music by the renowned Patrick-Marsh orchestra, with Betty Patrick (no bigger than a minute) as soloist.

For Quick and Courteous Service, Phone 1670
Private Exchange Connecting All Departments

Half-Day Shopping Attractions

At Victoria's Premier Store

That it pays to shop at Hudson's Bay on Wednesday morning will be quite evident after you have glanced over this advertisement. These are just a few of the many attractive offerings which you will find throughout the store. If you think it's too warm to come into town, phone your order. It will receive our prompt and careful attention.

Boys' Black Ribbed Cotton Hose, 39c

Good Wearing Black Cotton Stockings, in 2-1 rib, with double thread heels and toes. All sizes, 7 to 10. This morning, per pair ..... 39¢
—Main Floor

Men's Cottonade Trousers, $1.95

Grey Striped Cottonade Work Pants, with belt loops, five pockets and plain bottoms. All double sewn throughout and buttons riveted on. Sizes 34 to 44. Per pair $1.95
—Main Floor

Half-Day Drug Specials

Glycerine and Rose Water, 25c value ..... 16¢
Odorono, 35c value, for ..... 26¢
"4711" Van. Cream, 60c value for ..... 45¢
Vaseline, yellow ..... 2 for 16¢
Morton's Castor Oil, large, 27¢
Blaud's Tonic Pills, 50c value for ..... 34¢
Gin Pills, 50c value ..... 33¢
Quinine Tablets, 30c value, 23¢
Plantol Soap, 10c size, 4 for ..... 29¢
Sodium Phosphate, 50c value for ..... 37¢
Epsom Salts, 15c value, at 2 for ..... 19¢
Camphor, Lavender Flakes, 25c value ..... 18¢
—Drugs, Main Floor

Specials for the Picnic Basket

Swift's Cooked Ham, lb. ..... 58¢
Finest Sliced Corned Beef, per lb. ..... 30¢
Finest Quality Jellied Veal, per lb. ..... 40¢
Jellied Ox Tongue, lb. $1.00
Thinly Sliced Veal Loaf, lb., 40¢
Choice Quality Baked Ham, per lb. ..... 75¢
Our Own Make Potato Salad, per lb. ..... 18¢
2 lbs. for ..... 35¢
McLaren's Cream Cheese, per pkg. ..... 15¢
Finest Quality Kraft Cheese, per lb. ..... 42¢
Heinz Sweet Mixed Pickles, per pint ..... 40¢

Fruit and Vegetables

Finest Bartlett Pears, doz., 40¢
Fancy California Peaches, per dozen ..... 40¢
Choice Seedless Grapes, 2 lbs. for ..... 25¢
Ripe Bananas, per doz. ..... 45¢
Local Tomatoes, 2 lbs. for 25¢
Nice Cucumbers, 2 for ..... 5¢
Head Lettuce, each ..... 5¢
—Lower Main Floor

Save a Dollar a Yard On Striped Spun Silks

100 yards of Striped Spun Silks in excellent color combinations of saxe and white, rust and white, maize and white, almond and white, tan and white; 36 inches wide. Reg. $1.98 a yard. Wednesday Morning Special, per yard 98c
—Main Floor

Great Clearance of Sports Skirts

Cream Flannel Skirts

Made from good wearing all-wool cream flannel in pleated, wrap-around and side pleated styles, narrow belt at waist; sizes 27 to 32. Values to $7.95. Special to clear at

$4.95

Flannel and French Crepe Skirts

Pleated styles on good wearing cotton camisole tops; choice of fawn, cream and apricot; sizes 16 to 38. Regular $7.50. Special to clear at

$5.75

Marocain Silk Skirts

Silk Marocain Crepe Skirts on camisole tops of self material; colors include brown, fawn and ivory; sizes 16 to 40. Regular $11.95. Special to clear at

$8.95

—2nd Floor

Women's Pure Thread Silk Hose at 69c a Pair

Pure Thread Silk Hose, with lisle hemmed tops, reinforced heels and toes. These are sub-standards, but the imperfections are very slight. Choice of black or brown; sizes 8½ to 10. Special at, per pair,

69c
—Main Floor

Today's Star Special "Imperial" Hair Nets

Made from real human hair, double mesh, cap shape. Shown in light, medium and dark brown, blonde, auburn and black. Special this morning

6 for 19c
—Main Floor

Stainless Steel Table Knives 50c Each

English make, fitted with Xylonite handles medium and dessert size. Sale Price at, each ..... 50¢
—Lower Main Floor

Pillow Special at 85c

All-Feather Pillows, size 17 by 25, filled with thoroughly deodorized feathers and covered with good quality blue striped ticking. Sale Price ..... 85¢
—4th Floor

A Bargain in Window Shades at 78c

Green Opaque Window Shades, complete with guaranteed roller, brackets and pull cord. Size 3 by 6. Sale Price, each ..... 78¢
—3rd Floor

Plain White Cups 6 for 49c

48 Dozen to clear at this special price. Plain white cups only, suitable for picnic or breakfast use. This morning special, 6 for ..... 49¢
—Lower Main Floor

Wax Paper

For Lunches and Picnic Use

First Quality Wax Paper, in rolls containing 50 sheets. Size 12 by 15. Ideal for lunches, picnics, etc. Special at 6 rolls for ..... 45¢
—Main Floor

Fresh Meat Specials

Warm weather makes no difference in our Fresh Meat Department. It is always cool, always well ventilated, and you can always depend upon getting your meat absolutely pure and fresh.

Sirloin Steaks, per lb. ..... 27¢
Round Steak, per lb. ..... 19¢
Fresh Tripe, per lb. ..... 10¢
Beef Liver, per lb. ..... 10¢
Brains, per lb. ..... 12½¢
Beef Hearts, each ..... 25¢
Corned Beef, per lb. ..... 10¢
and ..... 15¢
Stew Beef, no fat, 2 lbs. 25¢
Minced Beef, per lb. ..... 10¢
Hudson's Bay Beef Sausages, per lb. ..... 10¢
Pickled Lambs' Tongues at, each ..... 7¢
—Lower Main Floor

Hudson's Bay Company
INCORPORATED 2ND MAY 1670

Birth Control in Britain

Bishop of Birmingham Calls It Common Sense, But Roman Catholics Oppose It

The subject of birth control has been agitated considerably in England of late. There are both advocates and opponents. Among the former appears the Right Rev. Dr. E. W. Bone, Bishop of Birmingham, who recently assured the Congress of the Royal Institute of Public Health, at Brighton, that England, in his opinion, had reached the point where birth control—particularly birth control among the masses of the people—became a national necessity, says Diana Bourbon, of London, writing in The N. Y. Times.

"Through education we might do much more than is being done at present to prevent reckless childbearing," he declared. "I have of late, in my work, come across terrible cases of large families born, for instance, of tubercular parents. The community has the right to prevent the increase of tainted stock. It would be wiser to teach its more improvident members that large families are a hindrance to social progress."

And again later: "Speaking in the name of Christ, the lover of children, we ought to condemn such action"—that is, the continued bringing into the world of children condemned, from the start, to a life of misery.

Conditions in the Slums

Dr. Bone asserted that human welfare is being menaced. "The change of the middle classes from large families to small ones is not—in spite of the general attitude of the sanctimonious—to be condemned," he said. "It is, on the contrary, a sane and common sense movement toward general well-being. Medicine and hygiene have done their utmost to combat the destructive forces of disease and of modern industrial life. But their victory will prove disastrous to the welfare of the race unless the menace of too many children of the wrong stock, bred in the wrong surroundings, is checked."

Many medical men, social workers, reformers and police court officials have in effect been voicing these opinions, both in the press and out of it, for some time. They have urged that increase of population beyond the desirable limit should be diverted through channels of emigration to the Colonies.

Advocates of birth control over here are laying emphasis on conditions which they have found existing in city slums. Under-nourishment, they claim, has made serious inroads upon the health of tenement dwellers—which, added to the bad housing conditions, makes the rearing of large families a dangerous menace. Statistics are brought forward, which show that the bread consumed in the slums is impure; that the milk would not be passed as fit for human consumption in America; that vegetables are next to unattainable, and that practically no cooking is done in these shockingly overcrowded dwelling houses.

Opponents of Birth Control

There is another side to the argument. While Dr. Bone was delivering the address above referred to, the Catholic Young Men's Societies of Great Britain, at their conference in Newcastle, were denouncing birth control.

"There could be no two opinions," said one of the principal speakers, "but that the moral laxity of the present day is due to a large extent to birth control." He added that if the Labor Party intends to make advocacy of the principle of birth control one of the planks in its political platform, then as far as the Roman Catholic votes of Great Britain were concerned, it need never hope for a return to power.

Further, opposition was launched on the evening of the day that Dr. Bone spoke in favor of birth control in the Brighton Parish House, when the vicar of Brighton preached a sermon repudiating the former's teaching as being contrary to that of the church.

A few days later came a more surprising development—an opinion favoring the birth control movement by a committee of the Society of Friends. In a pamphlet called "Marriage and Parenthood—the Problem of Birth Control," just issued, they state that as the result of special consideration, they "are not aware of any convincing grounds that would justify the absolute condemnation of the practice as in itself sinful. There are, however, moral dangers involved . . . . and possible evil consequences to society at large."

Setting forth the case both for and against, they enumerate the dangers as:

1. That it leads us to over-rate the importance of the act of union.

2. That it leads us to under-rate the necessity of self-control within the marriage bond.

Attitude of Quakers

"The general conclusion to which we have come is that we have not found ourselves able to endorse the absolute condemnation of the practice as in itself immoral," says the committee. "It seems to us that under certain circumstances it may be legitimate, though . . . the present advocacy of birth control by artificial means is largely an attempt to find a short way out of moral and social difficulties which require more exacting and costly solutions.

"There can be no doubt that Friends, like others, have accepted the idea of the small family. There must be many young couples who long to have children and yet have no margin to meet the incidental cost of childbirth.

"If, for sufficient reasons, the risks of further childbearing ought not to be undertaken, it is not necessarily wrong to use artificial means (if harmless) to minimize those risks."

Members of the committee responsible for issuing the pamphlet are at pains to make clear that their decisions were arrived at as individuals, and are in no way binding on the Society of Friends, by whom they were especially elected to consider the question. At the same time they emphatically state that "the Society of Friends will not take up the position of the Roman Catholic Church and rule out entirely the spreading of knowledge" on the subject.

"We certainly think," is the present summing up of their attitude, "that those people who ask for information should receive it; but it should not be broadcast. If we were to rush blindly into an advocacy of these methods it might be taken as an indication that we consider them as solving the whole question. This we do not. We cannot yet decide how far birth control may be medically wrong. A good deal more information of a thoroughly qualified kind is required before such methods should be broadcast to the general public."

MR. ALBERT JAROSSY

Violinist, the last musician to appear before the court of the late Czar of Russia. He will come to America in the Fall for a concert tour.

Society and Women's Affairs

In London

Among the British Columbians in London, England, are: Mr. and Mrs. J. W. Barnes, Vancouver; Mrs. B. Brocklebank, Victoria and Calgary; Mr. A. Campbell, Victoria; Mr. Chas. M. Campbell; Miss I. Gartshore, Vancouver; Mr. F. R. Golver, Vancouver; Mrs. Tyrell Godman, Victoria; Miss Kathleen Jones, Vancouver; Mr. and Mrs. Thomas McNair, Vancouver; Mis L. Moore, Vancouver; Mr. and Mrs. D. D. Murdoch, Vancouver; Mr. G. Porter, Victoria; Mr. and Mrs. A. Smith, Victoria; Miss J. Stevenson, Vancouver; Mr. J. N. S. Tait, Vancouver; Mr. S. Wait, Vancouver; Mr. H. H. Weeden, Vancouver; Mr. and Mrs. N. Williamson, Vancouver; Mr. W. M. Carmichael, Vancouver; Mr. H. V. V. Chatterton, Vancouver; Miss L. C. Edwards, Misses D. and N. Hager, Vancouver; Misses J. and I. McAfee, Vancouver; Mr. Kenneth Nairn, Vancouver; Mrs. and Miss Natson, Victoria; Miss Helen Palmer, Victoria; Mrs. Tait, Vancouver; Miss D. Taylor, New Westminster; Mr. Alexander Thomson, Vancouver; Mr. E. Welter, Salt Spring Island; Mrs. Charles Weber, Vancouver; Miss Janet Wilson, Vancouver.

• • •

Luncheon Hostess

Mrs. F. M. Bryant entertained at the Colwood Golf and Country Club yesterday in honor of Miss Ruth Cochrane, a bride-elect, and Miss Nora Trimble, of Montreal. The table was centred with mauve and pink sweet peas, scabiosa and gypsophila, and the favors were mauve and pink. Following lunch bridge was played, the first prize being won by Miss Lillian Michaelis, and the consolation by Miss Aline Lawrence; Miss Cochrane and Miss Trimble received guest prizes. The invited guests were: Miss Ruth Cochrane, Miss Nora Trimble, of Montreal; Mrs. John Cochrene, Miss Blanche Richards, Miss Elsa Michaelis, Miss Lillian Michaelis, Miss Dorothy Scott, Miss Margaret Sanson, Miss Aline Lawrence, Miss Kezia Sehl, and Miss Nonie Cutler.

• • •

Kumtuks at Kathandra

The Kumtuks Club held a most delightful picnic meeting at "Kathandra," the Summer home of Mrs. C. W. Bradshaw, Cordova Bay, Monday. A short business meeting was held 'round a bonfire on the beach, after which the members gave themselves up to the enjoyment of a wonderful Summer evening. Before reluctantly leaving a very hearty vote of thanks was extended to Mr. and Mrs. Bradshaw for once more extending hospitality to the club, this being the third Summer members have been privileged to hold a Summer meeting under such happy auspices. Among the guests was Mrs. McLaren, mother of the vice-president, Miss Kate McLaren.

• • •

Dinner at Government House

His Honor the Lieutenant-Governor entertained at dinner at Government House on Monday evening in honor of Sir Charles Sale, governor of the Hudson's Bay Company, and Mr. George Allan, chairman of the Canadian board of directors of the company in Canada. There were twenty-four guests, including Chief Justice J. A. Macdonald, Hon. S. F. Tolmie, Hon. G. H. Barnard, Hon. Dr. J. D. MacLean, Hon. R. H. Pooley, Mayor Pendray, Mr. John Galt, Mr. W. H. Hargrave, Mr. A. R. Helter, Mr. A. W. McMullen, Mr. A. T. Goward, Captain J. W. Troup, Mr. Buckin, Mr. Frank O'Reilly, Mr. Arthur Coles, Mr. C. E. Thomas and Mr. A. J. Watson.

• • •

Guest of Honor

Mrs. Dibbrell, of Sparta, Tenn., who is spending the Summer with her daughter, Mrs. D. O. Cameron, Gorge Road, was the guest of honor at a tea given by Mrs. H. L. Stuart, Trutch Street, on Monday afternoon. Mrs. D. O. Cameron presided at the tea table. The guests present were: Mrs. W. H. Munsie, Mrs. F. M. Bryant, Mrs. A. E. McMicking, Mrs. J. W. Duncan, Mrs. J. O. Cameron, Mrs. Koontz (Alameda), Mrs. H. Leroy Burgess, C. Stuart (Winnipeg), Mrs. R. T. Elliott, Mrs. H. H. Shandley, Mrs. W. A. Cameron and Mrs. J. Lafon.

CANADIAN NATIONAL STEAMSHIPS SUMMER SCHEDULE

Steamers leave Vancouver, Monday at 8 p.m., for Powell River, Ocean Falls, Prince Rupert and Alaska.

Steamers leave Vancouver Wednesdays and Saturdays at 8 p.m., for Powell River, Ocean Falls, Prince Rupert, Anyox and Stewart.

CANADIAN NATIONAL RAILWAYS "CONTINENTAL LIMITED"

Leaves Vancouver daily at 9:50 p.m., for points East. All-steel equipment through to Montreal.

Recovering From Illness

The many friends of Mr. and Mrs. H. D. Seale will be glad to learn that their little daughter is convalescing very satisfactorily in the country in England, after her illness and operation for appendicitis in London on June 26. The little girl arrived in Liverpool on June 6, and was taken very seriously ill. For several days her condition gave rise to considerable anxiety and it was some time before an operation could safely be performed.

• • •

Dinner Hostess

Mrs. Armstrong and Mrs. Driscoll, York Place, Oak Bay, entertained at dinner last evening prior to attending the dance given by Mrs. Ker for her daughter. The guests present were: Mr. and Mrs. Perry, Mrs. Norman Williamson, Mrs. Cudemore, Miss Dola Dunamuir, Lieut-Com. Archer and Lieut. Allan, of H.M.S. Capetown, Mr. C. Martin, Mr. H. Crane and Mr. Watts-Jones.

• • •

Vancouver Visitors

Mr. J. N. Hanbury, Mr. W. F. Hanbury, Mr. J. McNiven, Mr. George Strachan, Mr. Hugh Cameron, Mrs. T. E. Wood and Miss Allen, Mr. and Mrs. E. H. Shafer and children, Mrs. W. R. McKay, Mr. A. E. Allen, Mr. A. F. Bernstein, Mr. E. D. Lennie, Mrs. F. Ross, Miss Lucy K. Ross and Mr. James Stewart Ross are among the Vancouver people who are spending a few days in the city.

• • •

Dinner Hostess

Mrs. H. S. Heisterman entertained last evening at dinner in honor of her neice, Miss Verna Smith, of Vancouver. The guests later attended the coming-out dance for Miss Inez Ker at Colwood. Those present at dinner were: Mr. and Mrs. McLaughlin, Miss Verna Smith, Miss Helen Forman, Mr. Ernest Earle, Mr. Russell Turner and Mr. Arthur Beasley.

• • •

Dance at Anchorage

On Saturday evening a delightful dance was held at the Anchorage, Brentwood. The large number of dancers present thoroughly enjoyed the music rendered by Neary's orchestra. Another of these Summer dances will be held on Saturday evening.

• • •

Left City on Monday

Mr. and Mrs. Allan MacLachlan and baby son, and Mrs. M. MacLachlan, left Monday afternoon for Ottawa. While in the East they will visit Toronto and Chicago, returning to Victoria via the Milwaukee, St. Paul route.

• • •

Returns to Vancouver

Mrs. W. H. Armstrong, who has been spending the past two weeks in the city, as the guest of her sister, Mrs. F. W. Vincent, Erle Street, and of her niece, Mrs. R. J. Jameson, of the Uplands, has returned to Vancouver.

• • •

Luncheon for Tennis Players

The Jericho Country Club, of Vancouver, sent over a tennis team last Sunday to play against Kingston Street Club, when about thirty players of both teams were entertained at luncheon at the James Bay Hotel.

• • •

Dinner Hostess

Major and Mrs. S. Humphreys, Shasta Avenue, entertained at dinner last evening before attending the dance given by Mrs. Ker for her daughter at the Colwood Country Club.

• • •

From Vancouver

Mrs. E. F. B. Johnstone and Mr. and Mrs. H. B. Scaedrett, of Toronto, who have been spending several days in Vancouver, guests at the Hotel Vancouver, arrived in the city yesterday.

• • •

From Williams Lake

Mr. Herold Mainguy, of Williams Lake, passed through Victoria yesterday en route to Duncan. He will visit his mother, Mrs. Mainguy at Maple Bay for part of his holiday.

• • •

Return to Regina

Mr. Bennett and family have returned to their home in Regina by motor, after spending the past three weeks in the city, the guests of Mr. Russell, 523 Toronto Street.

• • •

Left for California

Mrs. F. B. Shore, Collinson Apartments, left last Sunday for Oakland, California, where she will be the guest of her sister, Mrs. W. G. Thomas, and also of Mrs. L. C. Moseley.

• • •

Tennis Party

On Monday evening Mr. and Mrs. A. S. Averill entertained a few friends for tennis at their home, 1503 Rockland Avenue. Tennis was followed by music and dancing.

• • •

Edmonton Visitors

Mrs. G. Lessenden, Mrs. W. Thomas and her daughter, Mary, of Edmonton, are visitors in the city and are the guests of Mr. and Mrs. Arthur Pellow, Wollaston Street.

• • •

From Vancouver

Mrs. John Hanbury, Miss Edith Hanbury and Masters Ross and Bruce Henbury, of Vancouver, are spending a few days in the city.

• • •

On Vacation

Miss Rose McKenna, Madison Street, left yesterday for up-Island points and Vancouver for a week or ten days' vacation.

• • •

To Cumberland

Miss Helene Elliott has left for Cumberland, where she will carry out relief work at the General Hospital for six weeks.

• • •

Has Been Visiting Here

Miss E. S. De Hou, of Vernon, left for Vancouver yesterday afternoon, after a month's visit with relatives here.

• • •

From Ladysmith

The Rev. Edwin Moss and Mrs. Moss are in town for a few days and are staying at the James Bay Hotel.

• • •

Dinner Hostess

Miss Margaret Scott, York Place, Oak Bay, entertained at dinner last evening. Covers were laid for ten.

• • •

From Vancouver

Miss Verna Smith, of Vancouver, is the guest of Mr. and Mrs. B. S. Heisterman, St. Charles Street.

• • •

Here From Seattle

The Misses Isabel and Mary Condon, of Seattle, are spending a holiday at the James Bay Hotel.

• • •

Returned From Vancouver

Captain and Mrs. H. de M. Mellin have returned to Gordon Head after a few days' visit to Vancouver.

—Photo by McCres Stedio.

MARYAN AUDREY PETERSON

Daughter of Mr. and Mrs. C. B. Peterson, 319 Irving Road, Victoria, and born in Victoria, who was awarded the Certificate of Merit (Class two to five years) in the Empire Mother and Baby Competition, held during Imperial Baby Week, July 6 to 11, 1925, at the British Empire Exhibition at Wembley, London. Thousands of entries were sent from all parts of the Empire, there being three Canadian winners. Class 1, first prize and champion, John Macdonald, Calgary; Class 7, Certificate of Merit, Miless Horne, Alberta; Class 3, Maryan Peterson, Victoria, British Columbia. Marks of credit were awarded to the mother for skill in answering three questions of mothercraft, and to the baby for the degree of physical fitness and healthy development as shown by its photographs and the schedule of information given on its score sheet. The awards were made on the joint totals of marks secured by mother and baby. Canadian awards were received on behalf of the winners by Mr. A. W. Tolmie, Canadian Government Exhibition Commissioner, and the photos are now on exhibition at the Canadian Pavilion at Wembley.

Speaker at Luncheon

Mr. F. A. Pauline, agent-general for British Columbia, was one of the speakers at the City of Hull's luncheon at Wembley on July 8, when the Duke and Duchess of York were present.

• • •

From Calgary

Mrs. Heritage and family, of Calgary, are visiting here and are at the James Bay Hotel.

• • •

From Vancouver

Mr. and Mrs. Stevens and family, of Vancouver, are spending a few days at the James Bay Hotel.

• • •

Dinner Party

Miss Moninna McKenna, Madison Street, entertained at a dinner party last evening.

ROME, Aug. 11.—The government has appropriated 100,000,000 lire for agrarian experiments. Practical demonstrations are to be attempted on how to increase the cereal production of the country.

Weddings

Vere-Campbell

NANAIMO, Aug. 11.—A very pretty wedding was solemnized in St. Philip's Church, Cedar, by the Rev. M. A. Bolton, Monday noon, when Elizabeth Campbell, formerly of Victoria, and daughter of Mr. and Mrs. J. T. Campbell, of London, England, and Mr. James Vere, of Ladysmith, were united in holy matrimony. The bride, who was given in marriage by Mr. T. Little, wore a smart ensemble suit of coral flat crepe, with taffeta and button trimmings, a corsage bouquet, and a close fitting hat of the same shade. Miss Eleanor Little, as bridesmaid, wore a pretty gown of powder blue crepe with Alice blue hat, and blue and tan chiffon scarf. Mr. James Godfrey accompanied the groom. A luncheon to immediate friends followed the ceremony at the home of Mr. and Mrs. T. Little, Cedar District. The out-of-town guests included the Misses M. and A. Little, Seattle, and Mr. McLean, of Victoria.

Games and the Modern Girl

No Longer Fashion to Be Weak and Delicate—Girl of Today Enjoys Her Games

It is almost incredible that when the grandmothers of today were little girls the term "carriage exercise" was still in use. "A little carriage exercise," the physician would say when a girl languished and then she would be trundled about, well bundled up for an hour or so in the afternoon. There was croquet for the more robust and later, a feeble attempt at tennis. Was it any wonder that invalidism became a hobby and that women who were not obliged to earn their own living began to "enjoy poor health?" Less than a century ago we can well imagine Wordsworth dedicating a poem "to a young lady who had been reproached for taking long walks."

Imagine one of the Georgian poets taking such a theme on one of these warm Summer days when all over the country there are nimble-footed and light-hearted girls on tennis courts, golf courses, "hiking" in woods or mountains, or swimming with ease and grace at the sea-side. Each one is enjoying the "great out-doors" to the best of her ability, tanned by the sun and "healthy as a shepherd boy." At least they look like mere girls, but some of them may be grandmothers!

The revival of games and playtimes for women has done wonders for the world. For it is a revival. The outdoor woman is a much more thorough-going creature today than she has been before in the whole history of civilization, but in earlier time there was no stuffiness quite so dense as that of the nineteenth century. There are records of girls of the porer classes being fined for playing games in the streets of Tudor, London, and before the steam age women of all classes and sorts walked and rode vigorously enough. There is nothing languid about any of Shakespeare's heroines, who were nearly all of the open-air sort and the Stuart age abounds in tom-boys. It was not until the beginning of the last century that weakness became confused with spirituality and good health with coarseness.

Now we are in full swing of the happy reaction from all these stupidities. The growth of outdoor sports for women has had some unforeseen effects. It has for example, revolutionized dress. Never again, we believe, will fashion be as ludicrous as it was 30 years ago, for there will always be the sports dress, following the natural lines of the human figure, as a basis for all dress design. More than that, games are eliminating the petty and cruel snobberies of which the indoor woman's life, unless she happened to be a scholar or a saint, were largely composed.

The modern girl has no time for these littlenesses. She judges her friends for what they themselves are worth, by their honor, integrity, temper in games and good sportsmanship. If you are a good partner and an equally good opponent, you may take your rightful place in the breezy woman's world of today, but nobody will endure your tantrums or meanness, no matter who you happen to be. Typiate and kings become friendly on tennis courts and a single-figure golf handicap will introduce a girl anywhere.

The girl who plays games must be a cheerful loser, as well as a good winner; especially is this true with regard to competitive games. Setting aside her own personal feelings she must learn to give and take (with more giving than taking), and in spite of everything she must learn to be a "good sport" in the true sense of the phrase.

Fashion Fancies

By Marie Belmont

The white frock of the season favors bright colored trimming. The model above is a dashing affair of white and bright red.

The red note is furnished by chiffon, which makes flower appliques against the white, the flat flowers being outlined with fine gold thread.

The flower portion of the frock is marked by four perky chiffon ruffles of matching red, applied with flat bands of gold stitching. With this model are worn flesh stockings and bright red slippers.

Your Birthday

August 12.—You are self-confident and ambitious, and possess more than ordinary brains. You are business-like and careful in your plans. You need love more than most people, and you must be careful in your speech and actions. Try to cultivate generosity.

Your birth-stone is the sardonyx, which means a happy married life.

Your flower is the poppy.

Your lucky colors are orange and red.

Esquimalt Institute Prepares for Fall Fair At Special Meeting

The Esquimalt Women's Institute is already making plans for its exhibit at the Fall fair. The matter was discussed by the members in regular meeting last evening, Mrs. Booth in the chair, and it was decided that a further meeting should be held Thursday afternoon in the parish hall for the purpose of making flowers and working on other details.

Mrs. Rogers, a member of the Institute, who is now resident in Los Angeles, but has been holidaying here for the last few days, was at the meeting, and gave an interesting address in which she told something about conditions in the South.

Mrs. Nichol, a delegate to the Provincial Conference of Women's Institutes, gave a report of the conference which emphasized some of the humorous elements of the meeting. Hostesses for the social hour which terminated yesterday's proceedings were Mesdames Wise, Stott, Hansen, and Booth.

Women's Clubs And Societies

I. O. D. E. Tag Day

To keep in memory the leaving of the First Contingent for overseas service in the Great War, from Victoria, the Lady Douglas Chapter will have heather for sale on Wednesday, August 26, and all members of the chapter are asked to co-operate with the convener, Mrs. Burton, by offers of service, either to make up or to sell heather. Arrangements were made at the regular monthly meeting of the chapter held at the Hamley Building on Tuesday, and the heather has been ordered from Ucluelet, from Mr. Fraser, as in former years. Members and friends who are willing to sell are asked to notify either Mrs. Burton, telephone 3648R, or Mrs. Chisholm, telephone 7725L, and to watch the press for information regarding the location of headquarters for the day. The arrangements made by the Municipal Chapter, I.O.D.E., for the entertainment of the party of English teachers who are to arrive in Victoria on August 18, were laid before the meeting, and members of the chapter offered the requisite quota of cars, to be placed at the disposal of the guests for the afternoon. At the garden party to be held at Mrs. Curtis Sampson's that afternoon, the chapter will be represented by the regent, Mrs. R. B. McMicking.

• • •

Saanich Central Committee

The Saanich Central committee of the Women's Institute will meet in the Library, Y.W.C.A., Yates Street, tomorrow afternoon at 2:30.

Love-Lorn Swain's Troubles

WINDSOR, Ont., Aug. 11.—Joseph Mickle, 32, attempted to sue Miss Helen Homka, 23, for $32.75, covering his courtship expenses which included a marriage licence, taxicab fares, silk stockings and shoes. When informed he had no redress, he swore out a complaint, charging John Kavinski, his successful rival for the girl's hand, with assault.

Lectures on Disarmament

LONDON, Aug. 11.—Sir Park Goff, one of the most learned members of the British House of Commons, has been selected by the British group which is to attend the International Parliamentary Conference in Washington in the Fall, to lecture for them on the subject of disarmament.

SPECIAL

Another Lot of These Famous

Men's Boots

SOLID LEATHER

For Comfort, Wear and Price, they have them all skinned.

All Sizes—6 to 11

$2.98

The General Warehouse

527 Yates Street Victoria B.C.

Wholesale District, Below Government Street. Phone 2170

MURRAY STUDIO OF SOCIAL DANCING

(Member National Inst. Social Dancing, New York).

Expert and Specialist in All Branches of Ballroom Dancing. Teacher's Diplomas New York

Stocker Building, 1006 Blanshard Street

PHONE 2488 OR 5676R

Nut Coal

Larger size and more heat.

RICHARD HALL & SONS

1232 Government St.

Phone 83

Try Us for Collars That Go On With a Smile

Fill your dresser drawers with shapely collars, laundered by our collar specialists—they'll go on with a snap, fit right, feel right, look right; and they'll send you to the breakfast table with a smile.

Clip this advertisement now; post it where you'll find it when your collars are ready to send—then phone for our representative. It makes all the difference in the world.

New Method Laundry

Limited

1015-17 North Park Street

Phone 2300

Citizens! Patronize Your Fair August 17 to 22

There's a Moffat For Every Home

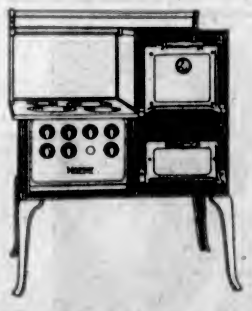

—for the Bungalow, where space is often at a premium.

—for the medium size home, whether the kitchen is large or small.

—for the large home, where cooking requirements are often exacting and on a large scale.

Electric Cooking Is Economical

The average monthly cost of operating an Electric Range is but $4.90 (3c rate.)

This low cost, in conjunction with the amount of dust, dirt and labor saved, makes electric cooking truly economical.

The latest model Moffats are on display at our showrooms. The special prices and terms now being offered bring them within the reach of everybody.

BRITISH COLUMBIA ELECTRIC RAILWAY CO.

Douglas Street Phone 2313 — Langley Street Phone 123

Ladies' Musical Club Artists Series

EFREM ZIMBALIST, Violinist

ANNA CASE, Soprano

GERMAINE SCHNITZER, Pianist

Season Tickets—Immediate Reservations—On Sale and Plan Open to Public Daily at Walter Evans' Music House, Government Street, and at Fletcher Bros., Thursdays Only.

For Sale Also by Members of the Executive

Any Seat in the Royal Victoria Theatre (Except Loges)

Five ($5.00) Dollars for the Three Concerts

Loges, Six ($6.00) Dollars

The Collegiate School

1157 Rockland Avenue

Phone 62 — Victoria, B.C. — Established 1861

Private preparatory school for boys from seven years old. Special features; mathematics; individual attention; inclusive fees.

Term opens September 9. New prospectus, giving full particulars with recent successes, sent on application.

TRINITY COLLEGE SCHOOL

Established over 60 years. Exclusively a residential School—no day boys.

SPECIAL FEATURES

Unrivalled surroundings and buildings.
Hospital, completely equipped.
Large gymnasium.
Covered rink.
Chapel.
Most modern separate Junior School.

Term opens on September 9th & 10th.

Write to Rev. F. Graham Orchard, M.A., (Camb.), D.D.

Headmaster—Port Hope, Ontario.

RELIEF

From the agonies of varicose ulcers, bad legs and kindred complaints, is permanent when treated with

VAREX

Let Us Prove It

Testimonials From Many Victoria People

No Need to Lay Up—See Varex Nurse

731 Fort St. Phone 2189

Clay's Bakery

All kinds of Buns and Scones, also Date, Raisin and Brown Bread, Made Fresh Daily

619 Fort St. Phone 101

HIBBS

Has Cut Shoe Repair Prices!

Ladies', Soled and Heeled $1.35
Men's, Soled and Heeled $1.50
Rubber Heels; Ladies', 35c; Men's, 40c

Leather and Work Guaranteed

Note the Address:

ARTHUR HIBBS

Calgary Building, 811 Fort Street

PURE PVS VACUUM SALT

Pure Vacuum Salt

For Household and Dairy

A Mined English Salt

Ask Your Grocer for It

Writing Papers

Tremendous Range of Quality and Prices at

Macey ABELL LEWIS COMPANY

619 View Street

Phone 730

25% Off KITCHEN CABINETS

For Our August Sale Only

An Excellent Selection to Choose From

Home Furniture Company

F. W. BARTHOLOMEW

712 Fort Street, Near Douglas

Phone 5119

CAPITOL—TODAY

A Big Double Bill of Comedy, Drama and Music. Feature Presentation

RICHARD BARTHELMESS

IN HIS LATEST PRODUCTION "SOUL FIRE"

His greatest picture. Aflame with the fire of genius as Dick mirrors the boy who lost all only to regain it again in the stirring strains of music and the beating tempest of love.

LARRY SEMON COMEDY -- -- FOX NEWS

EXTRAORDINARY ADDED ATTRACTION

THEO PENNINGTON

Late Prima Donna With the Brandon Opera Company. Also the following Ex-Principals: Don Grey, Edward Andrews, Lilian Stout, Victoria Andrews and Alfred Everson, Who Will Present Excerpts From the

GILBERT AND SULLIVAN OPERA "IOLANTHE"

This Is One of the Most Pretentious Musical Attractions Ever Presented as an Extra Attraction

FREE LOGE SEATS—Is Your Name Printed Here?

The Capitol Theatre invites Mrs. A. B. Laird, 1588 Monterey Avenue, and two friends of her own choice, to be its guests any day this week. Please detach this coupon and present to cashier.

A New Name Every Morning. Watch for Yours!

DOMINION TODAY

The Great Newspaper Serial at Last in Pictures!

"CHICKIE"

With a Tremendous All-Star Cast, Including:

Dorothy Mackaill, Hobart Bosworth and Gladys Brockwell

The story of Chickie will grip all hearts. This little girl who wanted more than she had—a romantic miss who followed where love led.

Comedy—Glen Tyron, in "Thundering Landlords"

PLAYHOUSE

Stage

REGINALD HINCKS

Presents

A Local Musical Tale

Sally From Saanich

Screen

Colleen Moore

in a Picture from Edna Ferber's Famous Novel "SO BIG"

COLISEUM

"The Show That's Like No Other"

The Stage

The Official Opening of the Bagful of Fun

"1925 REVUE"

The Screen

Thos. H. Ince Corp. Presents

"Playing With Souls"

A Good Story Told by a Good Cast

Tickle's Orchestra

COLUMBIA

TODAY

Presents a Comedy-Drama Full of Fun

Wings of Youth

Featuring MADGE BELLAMY and ETHEL CLAYTON

Is Jazz Joyousness? Wait Until You See the "Wings of Youth"

COMING THURSDAY

Zane Grey's "Code of the West"

Dancing Evenings From 8:30 to 11:30

Smart, Quiet Saddle Horses for Hire

—for riding on the Bridle Path at Beacon Hill Park.

Salt Water Swimming Pool, Superb Promenade With Comfy Chairs and Tables, Teas, Lunches, Etc.

CRYSTAL GARDEN At the Rear of the Empress Hotel

Town Reported Demolished

BRAWLEY, Cal., Aug. 10.—The little town of Rockwood, four miles from here, was reported demolished by a cloudburst and two tornadoes, which met over the little settlement today. No casualties have been reported.

At the Playhouses

AMUSEMENTS

The Screen

Capitol—Richard Barthelmess in "Soul Fire."

Columbia — Madge Bellamy in "Wings of Youth."

Dominion—Dorothy Mackaill in "Chickie."

The Stage

Coliseum—"1925 Revue."

Playhouse—"Sally From Saanich."

DOMINION THEATRE Dorothy Mackaill, John Bowers, Hobart Bosworth, Myrtle Stedman, Gladys Brockwell, Olive Tell, Paul Nicholson, Lora' Sonderson, Louise Mackintosh—these are some of the famous stars of the screen who are in the cast of "Chickie," First National's screen adaptation of Elenore Meherin's sensational newspaper serial of that name, which is now showing at the Dominion Theatre. "Chickie" is the story of a poor typist who longs for a millionaire husband and the luxuries his wealth can provide. Dorothy Mackaill in the title role finds her millionaire, but, as in real life, she finds there are many drawbacks to the marriage of wealth and poverty. After finding nothing but bitterness in the bottom of her cup she merries for love. Heart interest, pathos, tragedy, comedy—all are found in this picture.

COLUMBIA THEATRE For sheer splendor, "Wings of Youth," the William Fox production closing its run at the Columbia Theatre tonight, offers a Parisian fashion show. In addition, Emmett Flynn has created powerful, stirring drama. The cast includes Madge Bellamy and Ethel Clayton.

CAPITOL THEATRE Two members of royalty are seen in small roles of "Soul Fire," Richard Barthelmess' new First National picture drama, at the Capitol Theatre. One is the Countess Ivanoff, a Russian refugee, who does a colorful bit in the Port Said episode of this adaptation of the stage play, "Great Music." The other is a pure blooded American Indian, the Princess White Cloud, who assumes the part of a South Sea native in the scenes revealing the Marquesas Islands.

PLAYHOUSE THEATRE Colleen Moore has the most widely varied role of her screen career in "So Big," her latest picture, now at the Playhouse Theatre. Starting as a flapper of the period of 1890, she gradually ages until in the closing scenes she is shown as a woman past middle age—and the mother of a grown son.

COLISEUM THEATRE What would the transcontinental railroads do without Jacqueline Logan? Having finished her work for "Playing With Souls" (showing at the Coliseum), at the Thomas H. Ince Corporation Studio, she flits away to New York for a part, then will flit back again.

Calgary Greets Teachers' Party

Overseas Educational League Group, Due Here Tuesday, Is Entertained

CALGARY, Aug. 11.—Some sixty-five members of the Overseas Education League hurried out of their special train Tuesday afternoon, which arrived in Calgary at 2:15, and made a race for the sun parlor of the Hotel Palliser, where they went to take a look over Calgary and see the mountains from a distance. Every member of the party, which is in the charge of Dr. E. H. Stevens, headmaster of Westminster City School, London, England, expressed the keenest desire to see Calgary and its environs, and all are looking forward to the visit here on August 25, when they will be more suitably entertained.

Present at the station to greet them were members of the Calgary Public School Board. This party included Mrs. Langford and Messrs. J. E. Sutherland, A. F. Newcombe and D. C. Bayne, secretary-treasurer of the board. John Hugill was there, too, to greet one of his own personal friends, Miss Ames, from London.

Palliser Hotel elevators were busy carrying up the sight-seers and though the view of the mountains was not as brilliant as in the early morning, everyone expressed himself as charmed with the view.

"We have had a wonderful reception throughout the trip," said Dr. Stevens, "and we have been loaded with kindness in every direction. The C.P.R. has used us all wonderfully well and it is certainly the most enjoyable trip I have ever experienced."

On every hand the wish was expressed to see the ranch home of H.R.H. the Prince of Wales, and, though nothing definite has been decided, it is likely that some arrangements will be made, if possible, to take the party down to the ranch when they return here. The party from England include a number of well-known headmasters and teachers connected with the leading public schools over there.

Mr. M. Button, representing the publishing firm of J. M. Dent & Co., of Toronto, is helping to conduct the party through Canada.

Secretary of State Ardent Supporter of Travel for Teachers

The Rt. Hon. L. S. Amery, Secretary of State for the Colonies, appreciates the object of the trip which is bringing the League of the Empire group to Canada. In a letter addressed by him from Downing Street to Mrs. Ord Marshall when she was organizing the present tour he expressed his interest and the hope that a large number would avail themselves of the facilities made accessible.

"The trip is one which I hope will make a special appeal to the teachers, for they, with the wide power they have of influencing the outlook of the youth of this country, will be able to infect the coming generation with an enthusiasm, born of first-hand knowledge, for the great Empire which is our common heritage," wrote Mr. Amery, who further noted the advantages of so pleasant a journey "spent among our own kith and kin beyond the sea, and of the Rockies unsurpassed in beauty by any scenery that the world can show elsewhere."

The League of Empire in its great work of organizing an exchange of teachers between the Old Land and the different Dominions overseas, works through official channels at Whitehall and through the London County Council. A Canadian teacher, for instance, who goes to England on the exchange basis, can only be appointed on Mrs. Ord Marshall's recommendation.

Delightful Dance At Colwood Club

Mrs. D. R. Ker Hostess at Event Given in Honor of Daughter's Debut

Last evening the Colwood Golf and Country Club was the scene of a delightful dance given by Mrs. D. R. Ker, in honor of the debut of her daughter, Miss Inez Ker.

Mrs. Ker wore a gown of orchid georgette with heavy diamond and bead trimming, and was assisted in receiving the guests by Miss Ker, who was charming in a frock of rose pink flat crepe, with all-over cut pattern outlined in silver sequins. She carried a bouquet of rose pink Columbia roses.

The lounge and ballroom were beautifully decorated with mauve larkspur and roses, the color scheme of mauve and pink being carried out in the supper room. Outside in the oak trees gaily colored Japanese lanterns were hung, giving an extremely pretty effect.

The excellent dance music was supplied by Professor Zala's five-piece orchestra.

Captain Knowles, D.S.C., and officers of H.M.S. Capetown were among the guests of honor.

The invited guests were as follows:

Mr. and Mrs. D. J. Angus, Mr. and Mrs. Boyd, Mr. and Mrs. A. G. Bolton, Mr. and Mrs. R. E. Brett, Mr. and Mrs. G. A. Campbell, Mr. and Mrs. R. F. Castle, Mr. and Mrs. L. W. S. Cockburn, Mr. and Mrs. L. Duke, Lieut.-Col. and Mrs. F. B. Eaton, Mr. and Mrs. C. Gamble, Mr. and Mrs. D. Gillespie, Major and Mrs. L. C. Goodeve, Mr. and Mrs. E. P. Gillespie, Mr. and Mrs. G. C. Grant, Mr. and Mrs. J. Gray, Mr. and Mrs. H. R. Hammond, Mr. and Mrs. B. S. Heisterman, Mr. and Mrs. G. C. Holland, Mr. and Mrs. C. Holmes, Col. and Mrs. Homer-Dixon, Major and Mrs. L. M. Hughes, Major and Mrs. S. Humphreys, Mr. and Mrs. G. C. Johnston, Mr. and Mrs. H. Jukes, Mr. and Mrs. R. H. B. Ker, Mr. and Mrs. B. R. Ker, Mr. and Mrs. Lytton Mara, Mr. and Mrs. H. T. Matson, Mr. and Mrs. G. H. May, Mr. and Mrs. A. de M. Mellin, Mr. and Mrs. R. G. Montieth, Mr. and Mrs. V. Macdowell, Mr. and Mrs. D. Macdonald, Mr. and Mrs. T. O. Mackay, Mr and Mrs. E. McCallum, Mr. and Mrs. H. M. McGiverin, Mr. and Mrs. J. R. McIlree, Mr. and Mrs. McLaughlin, Mr. and Mrs. F. B. Noble, Lieut.-Commander and Mrs. J. E. W. Oland, Mr. and Mrs. Hew Patterson, Mr. and Mrs. C. H. Pitts, Mr. and Mrs. K. Raymur, Dr. and Mrs. H. E. Ridewood, Mr. and Mrs. B. Robertson, Dr. and Mrs. R. Robertson, Mr. and Mrs. H. A. Ross, Mr. and Mrs. Thrackray, Mr. and Mrs. C. E. Thomas, Mr. and Mrs. W. C. Todd, Mr. and Mrs. R. Troup, Mr. and Mrs. H. D. Twigg, Mr. and Mrs. F. R. Wilgress, Mr. and Mrs. H. Wilson, Mr. and Mrs. N. A. Yarrow; Col. and Mrs. Chapin, London, Eng.; Mr. and Mrs. Perry, Ottawa; Mr. and Mrs. Earl, New York; Mr. and Mrs. F. L. Baker, Vancouver; Mr. and Mrs. R. P. Baker, Vancouver;; Mr. and Mrs. J. L. Burns, Vancouver; Mr. and Mrs. C. L. McAlpine, Vancouver.

Mrs. C. F. Armstrong; Mrs. Barker, Shanghai; Mrs. H. Coste, Mrs. Cudemore, Mrs. Lambert, Mrs. Montgomery, Mrs. N. Payne, Mrs. C. Payne, Mrs. Reynell, Shanghai; Mrs. N. Williamson, Montreal; Mrs. Brentzen, Miss D. Ashburnham, Miss A. Baines, Miss P. Barton, Miss D. Bennett, Miss I. Bodwell, Misses L. and B. Bryden, Misses B. and M. Bullock-Webster, Miss L. Campbell, Miss I. Carey, Miss K. Clay, Misses H. and K. Colpman, Miss D. Crump; Miss C. Davison, Santa Barbara; Miss J. Dunbar, Miss D. Dunsmuir, Miss M. Farrar, Miss H. Forman, Miss K. Fraser, Miss B. Gibson, Misses J. D. and A. Gibson, Miss H. Goward, Miss J. Harvey, Misses N. and P. Heming, Miss P. Henderson, Miss H. Hodson, Miss M. Humphreys, Miss R. Jones, Miss T. Jones, Miss B. Kirk, Miss M. Langley, Miss K. Lowen, Miss V. Matson, Miss M. Money, Miss M. Montieth, Miss T. Mowbray, Misses P. R. and A. McBride, Miss H. McIntosh, Miss M. McKenna, Miss G. McPhillips, Misses N. and H. Macdonald, Miss Macdowell, Miss A. McLean, Miss B. Nelson, Miss M. Nicol, Miss M. Oates, Miss S. Parr, Misses J. and B. Phillips, Miss Y. Pemberton; Misses D. and M. Proctor, Vancouver; Miss R. Pepler, Miss Rant, Misses E. and M. Rhodes, Misses G. and B. Robertson, Miss J. Ross, Miss N. Ross, Miss M. Scott, Miss P. Scott, Miss M. Sayward, Misses P. and B. Schofield, Miss E. Shaw; Miss H. Tatlow, Vancouver; Miss N. Thrackray, Ottawa; Miss J. Turner, Miss I. Wilson, Miss K. Wright; Misses A. and L. Magrath, Ottawa; Miss J. Lang; Miss Underhill, Vancouver; Miss H. Holt, Vancouver; Miss Desbarats, Ottawa; Miss T. Scott; Misses H. and F. Bennett, Vancouver; Misses H. and S. Farrell, Vancouver; Miss Gordon, Vancouver; Miss V. Smith, Vancouver; Miss M. Stewart, Vancouver; Capt. Knowles, D.S.C., and officers of H.M.S. Capetown.

Messrs. K. and D. Adams, Mr. B. Allen, Mr. G. Barton, Mr. H. Beck, Mr. A. Beasley, Mr. J. Bennett, Commander Brabant, Mr. R. Buchanan, Mr. B. Burdick, Mr. H. Buss, Mr. J. Carey, Mr. W. M. Carmichael; Mr. J. Chaplin, London, Eng.; Mr. J. Christie, Mr. T. Corby, Mr. H. Crane, Mr. H. Crease, Mr. A. Crump, Messrs. J. and G. Cunningham, Mr. R. Darcus; Mr. B. Davison, Santa Barbara; Mr. C. Donald, Mr. J. Eberts, Messrs. D. and J. Edgell, Mr. Elderton, Mr. T. Farrer, Messrs. N. and A. Fell, Mr. C. Fraser, Dr. A. Fraser, Mr. T. W. Grant, Mr. W. Haldane, Dr. G. Hall, Mr. J. Hargrave, Messrs. S. and H. Haynes, Mr. H. Helter, Messrs. I. and L. Henderson, Mr. K. Heming, Mr. J. Hodson, Mr. D. Hollis, Mr. T. Holmes, Mr. W. Hughes, Mr. J. Hutchison, Mr. E. Jones, Dr. T. Jones, Mr. T. Lampman, Mr. A. Lang, Major G. Lyons, Mr. D. Layton, Mr. A. Little, Mr. J. Matson, Mr. C. Martin, Mr. W. Merston, Mr. R. Mainguy, Messrs. E. and N. Money, Mr. Reginald L. Mitchell, Messrs. Rawdie and Randie Matthews, Mr. Royden Morris, Messrs. Alan and Donald MacLean, Mr. Arthur McCallum, Mr. Forbes McIntosh, Mr. Vincent McKenna, Mr. E. W. McMullen, Messrs. Alex. and Burke McPhillips, Dr. Arthur Nash, Mr. F. Nation, Mr. J. W. W. Parr, Mr. Gordon Paterson, Mr. Jake Pemberton, Mr. Will Pemberton, Mr. Hugh Peters, Mr. Arthur Proctor, Mr. John Proctor, Mr. Arthur Pitts, Messrs. Eden and Eric Quainton, Mr. Alan Robertson, Mr. Nairn Robertson, Mr. D. B. Robinson, Major Seale, Messrs. R. and L. Scott-Montcreiff, Mr. Chris Smithwaite, Mr. Ken Tatlow, Mr. Russell Turner, Mr. R. I. Van der Byl, Col. Villiers, Mr. A. Watts-Jones, Mr. Cedric Walker, Mr. Chas. Heisterman, Mr. Elibeck Wilson, Mr. Harold Wilson, Mr. Ross Wilson, Mr. Andrew Wright, jr.; Mr. Gordon E. Burdick, Vancouver; Mr. Ernest Earle, Vancouver; Mr. Arnot Ker, Vancouver; Mr. Chas. Loewen, Vancouver; Mr. Jack Nichol, Vancouver; Mr. Marcus Smith, Vancouver; Mr. Victor Sutherland, Vancouver; Mr. Kendrick Whyte, Montreal; Col. Armstead, New York; Mr. Adrian Fletcher; Mr. Burns, Calgary; Mr. Underhill; Mr. I. A. MacEwan, New Zealand; Mr. Harry Wootton.

AT BUCKINGHAM GARDEN PARTY

Mrs. L. C. Amery and Hon. L. C. Amery, Secretary of State for Dominion Affairs, at a garden party in Buckingham Palace gardens, accompanying two Indian princes, the Maharajah of Jodhpur and his brother.

Dr. J. S. Plaskett Is Invited to Address Canadian Club Here

THE Victoria Canadian Club last night wired an invitation to Dr. J. S. Plaskett, director of the Dominion Astrophysical Observatory on Little Saanich Mountain, who is at present in Glasgow, Scotland, to address the organization here on his return from a tour of the Old Country. Dr. Plaskett went to England for the purpose of representing Canada at the meetings of the Royal Scientific Society at Cambridge, and is expected to arrive back in Victoria about the end of this month.

The Gilded Rose

By MAY CHRISTIE

WHO'S WHO IN THE STORY

ROSILYN PAGE—Pathetic, wistful, hard-worked daughter of a Long Island innkeeper, has burning aspirations for a fuller and more beautiful existence. Wealthy New Yorkers come yearly to her father's inn for the duck shooting, but she dislikes them all except one young society fellow.

LANDIS RIDGEWAY—Handsome and distinguished, well used in the ways of the world, and at present in serious financial difficulties. For ten years he has come down at intervals to the Long Island inn to hunt, and has always been kind to the lonely, over-worked young woman. He is in love with a beautiful society girl.

LYDIA HARBROOK—Who values money far above love. Lydia one night calls on Landis while he is staying at the inn, and swears she still loves him, although she plans to marry

STEIVE VAN VORST—A wealthy old roue.

Rosilyn, who is tending her sick father, overhears the conversation between Landis and Lydia.

CHAPTER VII
Fortune's Turn

At dawn the soul of Rosilyn's father went to its account.

The day brought curious neighbors, simple folk who had never cared for the heard-hearted innkeeper, but who were sorry for his daughter.

The sportsmen departed, all save Landis Ridgeway. For a reason that he could not fathom—unless, subconsciously, he realized a kinship in their mutual wretchedness—he stayed on to render Rosilyn what help he might.

A farmer's wife stayed, too.

On the third day was the funeral, and thereafter the village attorney, in company with Landis, who was in the same profession, went through the dead man's papers.

Sheer incredulity was followed by an almost stunned astonishment. For it transpired that old Bill Page, who had lived as frugally as any immigrent and never been known to give away a nickel or to help a fellow-creature in distress, was rich—immensely, unbelievably rich.

"Everything the old boy touched turned to gold," announced the astounded Landis, going through gilt-edged securities, bonds and endless papers. "He's played the market to good purpose. Just look at this—and this—and this!"

The local attorney sat with him at the open safe.

"Odd, isn't it?" went on the latter, with a short laugh. "Fate always favors those to whom her favors are no real good. And—conversely—look at me. I'm damned unlucky. When I sell short the stock goes up and up—and when I'm long, it tumbles."

"There is no will," said the attorney thoughtfully. "So everything goes to the daughter. The poor child has had a miserable life. This is her compensation."

Landis' jaw dropped.

"Jehosophat! And she's never been anywhere, or seen anything. She won't know what to do with it."

"Lots of people will be glad to help her," said the older man with a cynical smile. "Rich young women aren't friendless long."

"Damn that old miser! The girl's had no advantages. He worked her like a slave."

"And now others will 'work' her—in a different sense. Heaven help the child!" The lawyer rose. "Where is she? We must tell her of her altered circumstances."

"I'll leave that to you." The young man strode out into the keen, cold sunshine, feeling his mission at an end. It was one thing to befriend a tragically lonely and unhappy girl, but quite another matter to dance attendance on an heiress. Fortune had reversed the situation.

He would go up to town tonight. He was no longer needed.

When he returned he packed his bags and went out to the garage . . . . for his car. He was tinking with the engine when he heard a voice behind him:

"Mr. Ridgeway, I want to thank you for being so wonderfully kind—for helping me. I don't quite know what I'd have done without you."

He wheeled round, to see Rosilyn Page in the open doorway, her shabby black gown making her pale face seem even paler.

"Oh, it was nothing. I'm just off to New York."

Her big eyes widened reproachfully.

"Without even telling me? And—and you haven't asked about my plans—or anything."

("This is the new Rosilyn talking," he thought grimly. "The old Rosilyn never would have ventured two such questions. Already she is emerging from her shell.")

Aloud he said:

"I must congratulate you on your altered—" his mind groped for the adequate word — "circumstances." Then hurriedly and conscious of a blunder in taste: "Your father's death was, of course, a great shock." He could not truthfully say calamity. "But now—now you will be free to set forth on the Great Adventure, won't you? Only four days ago, when we had our talk down by the water, neither of us dreamt how soon —" He broke off awkwardly, seeing the girl's eyes full of tears.

"Perhaps it was a judgment on me—his death. I should not have talked the way I did," she said unevenly.

Landis made a little gesture of dissent.

"Don't let your conscience run away with you. You were the most dutiful daughter in the world. You can have no regrets on that score."

What a queer girl she was, to be so unmoved by the knowledge of her amazing inheritance! How different from every other woman he knew.

Tomorrow — Tenderness She Had Never Heard Before

Change of Status May Delay Progress

Extension of B.C. Electric Line Influenced by Nanaimo's Negotiations

There has been an unavoidable delay with regard to the proposed up-Island extension of the B. C. Electric Railway high tension line.

It is expected that the negotiations between the Council of Nanaimo and representatives of the Nanaimo Heat, Light and Power Company, with regard to the suggested acquisition of the company's undertaking will probably hold up the submission of the by-laws in Ladysmith and Duncan.

All three places are intimately bound up with the acquisition of larger facilities for the communities named, and it is stated at the local offices that the company will hardly expect the ratepayers of Duncan and Ladysmith to be consulted until the exact status at Nanaimo has been determined.

Should this anticipated delay eventuate the up-Island towns may have to face another Winter with defective capacities for supplying light and power on their own account.

Workman Falls to Death

LONDON, Ont., Aug. 11.—Charles Bowman, of Stratford, was instantly killed here yesterday afternoon when he fell off a beam in St. Mark's Church, on which he was working.

Celebrates 102nd Birthday

LONDON, Aug. 11.—J. Corbenweld, formerly head of the Canada Company, Toronto, a loan company, celebrated his 102nd birthday today. He is remarkably vigorous.

Going Camping?

Here is a sure camp fire stove that provides all the conveniences of cooking at home.

AMERICAN KAMPKOOK

THE IDEAL CAMP STOVE

Handy to carry, set up and going full blast in a jiffy. Burns the same grade of gasoline you use in your car without smoke, soot or odor. Just the thing for automobile and camping trips, holiday picnics and week-end outings. Easy to operate, windproof, safe anywhere.

Tents, Camp Furniture and Camp Clothing

F. JEUNE & BRO. Limited

Phone 795 570 Johnson St.

St. Ann's Commercial Classes

The Sisters of St. Ann conduct a fully modern training department for young ladies entering a business career.

The classes deal with every branch of commercial operations in which a girl may be employed, including Bookkeeping, Stenography, Typewriting and the general work of the average office.

In addition to tuition in business routine and the branches mentioned the Sisters test out and perfect the pupils in spelling, punctuation, and other necessary groundwork, so that a graduate from these classes is not simply a product of a course of superficial instruction in any special subject. This course avoids what might be called mechanically produced graduates, and supplies the business man with a dependable and finished office assistant.

The results of this course of training are apparent in the large numbers of graduates of St. Ann's who occupy responsible positions throughout the Province in

The Dominion Civil Service;
The Provincial Civil Service;
The Canadian Pacific Railway Company;
Banks;
Commercial Houses;
Law Offices.

References will be cheerfully given to present employees of pupils from these Classes.

Terms for course of tuition reasonable.

A visit from Parents or Employers is always welcomed by the Sisters.

Making Room for Summer Shoes

Special Values | See Windows

MUTRIE & SON

1203 Douglas Street Phone 2504

"VANART" FOR FLAVORING CAKES CUSTARDS ETC LIKE VANILLA ONLY NICER —AT YOUR GROCERS

Continuous Clarification System Used

Pantorium DYE WORKS

Fort and Quadra Sts. Phone 3302

Try the Valeteria Service — There's None Better

The UPHOLSTERY SHOP

MAKERS OF CHESTERFIELDS AND EASY CHAIRS

FURNITURE REPAIRS

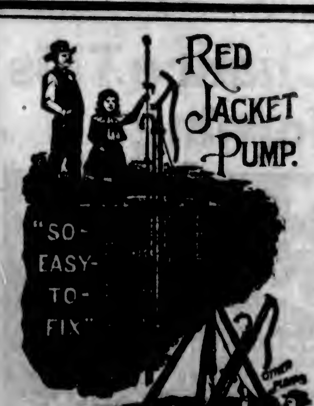

RED JACKET PUMP.

"SO-EASY-TO-FIX"

Other Pumps So Hard to Fix

The Best Pump in The World

They raise water from the deepest wells with the least work—a child can pump them.

A RED JACKET Pump gives you a private water works, and they're so easy to fix.

Hickman Tye Hardware Co., Ltd.

Store Phone 59 554-556 Yates Street Office Phone 2043

GET IN THE PARADE TO

Christie's Summer Shoe Sale

See Our Windows G. D. CHRISTIE 1623 Douglas St.

VAL TAXI PHONE 1

Remember the Number

Large Capacity Furniture Vans

require fewer trips—this means lower moving charges, as the cost is based on the time consumed. Our vans are heavily padded throughout; individual furniture covers give added protection, and insure against any possible chance of scratches or rubbing. We will move you safely.

REMOVERS SHIPPING AGENTS CUSTOMS BROKERS

DUNCAN STORAGE COMPANY

Warehouses: 516-520 Bastion Square. 522-530 Chancery Lane. Office Phones: 1665 - 1664 - 1663

NEWS OF THE SPORTING WORLD

Y.M.C.A. Nine Wins Baseball

Takes First Game of Indoor Championship Series From Hillcrests by 10 to 3

Playing good ball behind the pitching of Stan Moore, the Y.M.C.A. indoor baseball nine won the first game of the championship series for the city title when they handed the Hillcrests a 10-3 defeat at Work Point last night. One of the largest crowds of the season saw the Hillmen lose what for eight innings was a grim battle, with the score at the end of this stage reading 5-3 for the eventual winners. In the first of the ninth Sterling Beck put the game on ice for his team mates when, with the sacks full, he knocked the ball for a circuit clout, making the third homer of the game. This is considered a record for indoor baseball.

From the first inning, when the Y.M.C.A. scored a single run and retired their opponents for no score, the eventual winners kept in the lead. Six innings saw the Hillmen scoreless while their opponents annexed four runs. With the score sheet reading 4-3 at the end of the seventh excitement was high, and the supporters of the Hillmen had visions of their boys staging their usual uphill fight for victory. However, the three runs scored in the seventh meant finis so far as the Hillmen were concerned. The Y.M.C.A. scored once in the eighth, bringing the score to Y.M.C.A. 5, Hillcrests 3. In the first of the ninth the winners went to bat, Brindley, the first man up was out at first, followed by Sellers, who also failed to reach the initial sack. Moore, the next man, came home, and the next three batters were on bases when Beck came to bat.

This husky batsman connected with the opposing pitcher's offerings and sent the pill over the centre fielder's head for a circuit clout, and scored the three men on bases. This put the game on ice for the Y.M.C.A. and everything was over but the shouting. The Hillmen were three up and three out for their part of the ninth, and one of the best games of the indoor baseball league was brought to a close.

The score by innings in last night's game was:

Y.M.C.A.	1	1	0	0	0	1	1	1	5	—10
Hillcrests ...	0	0	0	0	0	0	3	0	0	— 3

Citizens Bidden To Gala Tonight

Programme Arranged for Entertainment of Capetown's Officers and Men

This evening all citizens have been invited to meet the men of H.M.S. Capetown at the Crystal Garden. A swimming gala has been arranged under the auspices of the Victoria Amateur Swimming Club for the entertainment of the sailors, for which a programme of swimming races and diving contests has been drawn up to wind up with a water polo match between the Capetowns and the V.A.S.C.

A fine array of prizes is being hung up by the City Council, Oak Bay, Esquimalt and Saanich municipalities and ex-service clubs.

Lillian Harrison Now Talks of Trying Again

BOULOGNE, Aug. 11. — Lillian Harrison may make another attempt this year to swim the English Channel

The Argentine girl, who on Monday night was taken from the Channel in a semi-conscious condition, about eight miles off Dover, was examined today by a physician, who pronounced her fit to try again if she so desired.

"I think I shall try again," she said afterward. She already has made four unsuccessful attempts to swim the Channel.

Gertrude Ederle said tonight she hopes to make her attempt to swim the Channel some time around August 12, when tidal conditions probably will be good.

Hockey Team Wants Share of Its Price

MONTREAL, Aug. 11. — Owners of the Hamilton professional hockey team were prevented, The Star says today, from accepting a satisfactory offer from New York interests for their team through the interference of the players.

The newspaper says that it is known on the best authority that the New York Hockey Club was prepared to buy the team and the Hamilton owners were willing to sell, until the players came in a body to announce that they would not play for New York unless half the purchase price was divided amongst them.

Bayley and Behnsen Primed for the Fray

Boxers Reported at Top of Form —Sam McFee and Baptiste Thomas Also in Pink

Apart from the interest centred in the ten-round bout between Joe Bayley and Henry Behnsen next Saturday at the Arena, the fight card offered by the Victoria Boxing Association will be one that will sustain the excitement throughout, according to the men behind the guns. Bayley and Behnsen are right on the top of form. Both have youth on their side. Although Joe's early start in the ring game has won him the title of veteran he is still just at the age when fighters are reaping glory and big purses. One thing about Bayley is that, as soon as he appends his John Hancock to a fight contract, he goes right home and sets up the gymnastic apparatus and starts right in training. Right now he looks as sleek and speedy as he did at any time in his career.

If Behnsen is relying upon his youth and knockout punch to put "finish" to Joe's career, as he appears to be doing, it looks like it being a case of another ambitious heavyweight king getting stopped by a ring general with all the tricks up his sleeve. There is no love between the two boys anyhow. When Behnsen worked in Bayley's camp as a sparring partner, he was secretly working up to a headline bout, Joe's henchers believe.

A Merry Mix-Up

On one occasion he uncorked everything he had and there was a merry mix-up for a time. Both forgot it was merely a workout and the spectators saw a merry contest which lasted until the trainers stopped the argument, which was providing a fine free show for the campfire boys. Behnsen has a lot of confidence since that little incident.

Baptiste Thomas will be welcomed back. He and McFee should make matters interesting for six rounds in the semi-wind-up. The redskin's victory over the former champion of the navy last time they met created no great impression that he could repeat it. Baptiste flashed into the ring like a thunderbolt. He left himself wide open and Sam landed on him often enough to put any ordinary fighter to sleep. It made no impression on Baptiste. Sam, not then in the best condition, tired after raining in punches from all angles and still the Indian could not solve the crafty sailorman's defence.

Spectacular Performer

After his victory the catlike Indian, in spite of the hot pace for four rounds, took one flying leap over the ropes and skipped to his dressing-room. He is a spectacular ringman, in spite of his wild style. McFee, however, has been living at Brenta Lodge all Summer. Always a clean-living athlete, he is now a picture of health, and, as he showed in his last argument, has his effective punch back. There is no cleaner or more popular fighter on the local roster than Sam and his bout with the Indian is running the main bout a close second in interest.

ELIZABETH RYAN

When Elizabeth Ryan slipped around on the tennis courts at Seabright, N.J., in her shoes, she discarded them, and played against Helen Wills in her stockings, winning from the champion in the invitation tournament.

Pursey and Westland Win

Inglewood Golfers Head Field in Professional-Amateur Tournament at Seattle—Two Holes-in-One

SEATTLE, Aug. 11.—Walter Pursey, Seattle professional, and Jack Westland, of this city, state amateur champion, won the third annual Pacific Northwest professional-amateur golf tournament here today with the best ball medal card of 134. Second place went to Mortie Dutra and H. E. Phipps, of Gray's Harbor, who scored a 135; while Johnny Junor and Rudie Wilhelm, of Portland, who won the event last year, finished third with 137.

Phil Taylor and A. Vernon Macan, of Victoria, B.C., took fourth with 138, while Dave Black and Harry Jones, of Vancouver, and Frank Minch and Ed Stuchell, of Everet, made 139. The last nine holes decided the winners. Wilhelm and Junor led the field by two strokes on the first eighteen with a card of 66, and, with a 35 for the next nine, held a two-point lead with nine holes to go. Three pairs were grouped at 103, Pursey and Westland, Black and Jones, and Minch and Stuchell. Mel Heuston and Ted Mummey, of Seattle, were one stroke farther behind, while Dutra and Phipps were four strokes from the leaders. Pursey and Westland made several threes during the last nine, while the Portlanders took fours, and the Seattle pair passed their opponents.

On the last hole Dutra holed a two to win second place for himself and his partner.

Couple of Dodos

Wilhelm and Willie Black, of Bellingham, each scored a hole in one.

Dave Black completed the third in 31, while the same score was made on the last nine by Cleve Jefferson and Gene Dahigren, of Bremerton, and by Pursey and Westland.

Pros Best Amateurs

SEATTLE, Aug. 11.—Professionals defeated amateurs 30½ points to 17½ when golfers of Washington, Oregon and British Columbia met at the Rainier Golf Club here yesterday.

Bon Stein, Seattle, and Rudie Wilhelm, Portland amateur, held Dave Black, Vancouver, and Phil Taylor, Victoria, B.C., even. Each pair turned in a best ball card of 66.

Tunney and Wills

NEW YORK, Aug. 11.—Gene Tunney, American light-heavyweight champion today signed a contract for a match with Harry Wills. It will be staged at the Yankee Stadium probably Friday, September 25, under the direction of Tex Rickard.

Toronto May Have New Hockey Arena

TORONTO, Aug. 11.—An arena for hockey and other Winter sports, costing $350,000 and seating 15,000, may be built in Toronto, it became known this afternoon, when Percy J. Quinn made application to the assessment commissioner to lease or purchase city and at the corner of College and Crawford Streets.

Canuck Tennis Skipper Arrives on Ground

MONTREAL, Aug. 11.—G. H. Meldrum, president of the Canadian Lawn Tennis Association, arrived here today from Toronto for the Davis Cup matches between Canada and Australia, which begin here tomorrow. Mr. Meldrum will act as non-playing captain of the Canadian players.

Nanaimo Cricket Team Wins From Point Grey

NANAIMO, Aug. 11.—The Nanaimo cricket team defeated the Point Grey eleven, of Vancouver, here Sunday afternoon by 11 runs. Nanaimo batted first and piled up 151 runs. Paul was top scorer with a well-played 53 runs. Unsworth, Mowbray, Burne and Bartlett also reached double figures.

For Point Grey, Brown headed the score with 68 runs. Finnie and Gibb made 23 and 21, respectively. The rest of the team were dismissed for 19 runs. Burns and Bertlett were in great form. The visiting team could do nothing with their bowling, and but for the fine stand made would have been easy for Nanaimo. Unsworth was particularly clever behind the wickets, only allowing two byes. Bartlett secured four wickets for 26 runs and Burns four for 47.

Feared That Boxer's Skull Is Fractured

BOSTON, Mass., Aug. 11.—Jack Lyons, Charleston heavyweight boxer, who was taken to the General Hospital last night after having been knocked out in the fourth round of a scheduled ten-round bout at Revere by Jim Madden, United States navy, was in a critical condition today. It was believed his skull was fractured.

Lacrosse Postponed

The intermediate lacrosse game between the Sons of Canada and Esquimalt, which was arranged for tonight at the Central Park, has been postponed until further notice.

British Sportsmen Are Off to Moors

Grouse Shooting Beginning in Scotland Today—King Goes to Balmoral for Season

LONDON, Aug. 11.—Scottish trains have been running in triplicate for the benefit of the sportsmen bound for the moors for the opening of the grouse shooting tomorrw.

The King is prevented this year from joining the Duke of Devonshire for the grouse shooting over the Bolton Abbey moors in Yorkshire, the Duke still being under treatment at Buxton. The Duke suffered a slight stroke of paralysis at his Irish estate in April.

After paying a visit this week-end, accompanied by the Queen, to Princess Mary and Viscount Lascelles at Goldborough Hall, the King will proceed to Balmoral Castle for the shooting on the adjacent moors.

The grouse shooting this season probably will be considerably above the average in recent years in most parts of Scotland.

Barnes and Hutchison Win From Amateurs in Exhibition at Calgary

CALGARY, Aug. 11.—"Long Jim" Barnes and Jock Hutchison defeated the amateurs, Captain Carter and Chick Evans two and one in an exhibition foursome at the Calgary Country Club this afternoon. A gallery of 500 enthusiasts followed the performers around the links.

Barnes was easily the outstanding feature of the match, as he negotiated the course in 71, one below par. It took Hutchison 78 and the amateurs 79 each. Outside of Barnes' display the golf was only fair.

Sons of Canada Meet Travelers Tonight at Royal Athletic Park

The Sons of Canada and Travelers will meet this evening at the Royal Athletic Park for the first time in the Rithet Cup series. The Canucks are at present tied with the Eagles for first place in the standing and will be out in strength in an effort to take the number of the sample men.

The Travelers will have a couple of new players on their line-up tonight and are confident that they will be able to down the Canadians. Either Parfitt or Robertson will work on the mound for the sample men, while, it is expected, "Red" McIntyre will do the heaving for the Canadians. Allie McGregor will get the teams in action at 6:15 sharp.

Fort Erie Racing

FORT ERIE, Aug. 11.—Improved weather brought out bigger crowds at the races here today but the track was in poor condition, and the times in the various races were slow. The Delaware purse, a mile race for Canadian breds, was the feature of the day. Gold Lands was the winner beating Beau of the West by two lengths. Forecast II. the favorite, was third, a length behind the second horse.

Fine Lacrosse Game Promised Tomorrow

Capitols Billed to Meet Sidney at Royal Athletic Park at 6 o'Clock

Plenty of action should be seen tomorrow night, at the Royal Athletic Park, when the Victoria Capitols and Sidney cross sticks in what might prove the final game for the city championship. Should the Capitols be able to stow away a victory from the millmen they will automatically become the champs., but should Sidney come through at the long end of the score, another game will be necessary, as the Victorians are at present one game ahead of their rivals.

Both teams will have their strongest sides of the year out and promise to furnish the best game of the season. The millmen have been strengthened by the addition of a couple from their Intermediate team and are counting on using these youngsters to speed up the game. The match will be called at 6 o'clock sharp.

Following the game a meeting of the Association will be held. Important business will be brought up, and delegates are urged to attend.

League Baseball

Coast

LOS ANGELES, Aug. 11.—Los Angeles defeated Sacramento 4-3 in a series' opener here today that went into one extra inning. Both teams scored in the tenth, but the Angels made two runs, while the Solons only made one.

	R.	H.	E.
Sacramento	3	8	0
Los Angeles	4	14	0

Martin, E. Shea, Shellenback and Koehler; Payne and Sandberg.

SEATTLE, Aug. 11.—The Indians pounded 13 hits off Bryan and Eckert today, and defeated Vernon 9-5 in the first game of their series here. Seattle scored five runs in the second off Bryan on seven consecutive singles.

	R.	H.	E.
Vernon	5	13	2
Seattle	9	13	2

Bryan, Eckert, Griffin and Whitney; Fussell and Baldwin.

PORTLAND, Aug. 11.—Portland won the opening game from Oakland 8-6, by bunching hits in clusters of threes off the veteran Harry Krause in four innings. Four of the Portland runs were driven in by homers hit by Lewis, Riconda and Pitcher Hollingsworth.

	R.	H.	E.
Oakland	6	11	1
Portland	8	14	1

Krause and Read; Hollingsworth and Hannah.

SAN FRANCISCO, Aug. 11.—Pitcher Singleton weakened in the eighth inning today and San Francisco put four runs across to win the first game of the current series with Salt Lake City, 5-2.

	R.	H.	E.
Salt Lake	2	6	0
San Francisco	5	12	1

Singleton, Mulcahy and Cook; McWeeny, Keary and Agnew, Yelle.

National

At Pittsburgh—	R.	H.	E.
New York	4	11	2
Pittsburgh	7	10	3

Dean, Wiener and Snyder; Kremer, Morrison and Gooch.

At Chicago—	R.	H.	E.
Boston	9	17	0
Chicago	2	4	2

Benton and Gibson; Blake, Bush, Keen and Gonzales.

At Cincinnati—	R.	H.	E.
Brooklyn	2	8	2
Cincinnati	7	14	2

Oeschger, Brown and Hargreaves; Donohue and Hargrave.

International

Syracuse 1, Jersey City 3.
Buffalo 1, Reading 4.
Providence 2, Rochester 14.

American

At Washington—	R.	H.	E.
Cleveland	1	11	1
Washington	3	3	1

Buckeye and Myatt; Coveleskie and Ruel.

At New York—	R.	H.	E.
Chicago	15	19	2
New York	2	10	3

Blankenship and Schalk; Hoyt, Marquis, Ferguson, H. Johnson and Scheng.

At Philadelphia—	R.	H.	E.
St. Louis	3	7	1
Philadelphia	3	5	1

Vangilder and Hargrave; Rommel and Cochrane.

At Boston—	R.	H.	E.
Detroit	0	7	1
Boston	1	4	0

Collins, Wells and Woodall; Ruffing and Picinich.

CLUB STANDINGS

Coast

	W.	L.	Pct.
San Francisco	84	43	.662
Salt Lake	76	52	.593
Seattle	71	55	.564
Los Angeles	69	59	.539
Portland	59	63	.484
Oakland	55	71	.437
Vernon	43	81	.373
Sacramento	44	83	.347

National

	W.	L.	Pct.
Pittsburgh	63	40	.612
New York	60	46	.566
Cincinnati	58	43	.547
St. Louis	53	54	.495
Brooklyn	50	52	.490
Philadelphia	47	54	.465
Chicago	47	60	.439
Boston	44	66	.400

American

	W.	L.	Pct.
Philadelphia	69	35	.664
Washington	63	33	.643
Chicago	59	50	.541
Detroit	54	54	.500
St. Louis	52	55	.486
Cleveland	50	61	.450
New York	45	61	.424
Boston	32	75	.299

International

	W.	L.	Pct.
Baltimore	78	40	.661
Toronto	74	43	.607
Reading	59	59	.500
Rochester	59	59	.500
Buffalo	59	63	.484
Jersey City	55	63	.470
Syracuse	47	71	.398
Providence	44	73	.376

DOVER, Eng., Aug. 11.—Frank Perks, an Englishman, tonight announced that he had postponed his attempt to swim the English Channel from Dover to Calais. Today it was said he would enter the w___r some time this evening.

Final Ball Game For Island Title To Be Played Here

WORD was received yesterday from the British Columbia Amateur Baseball Association by Secretary Jack Sevens of the local league, that the third game between the C.P.R. and Nanaimo for the Island championship would be played at Victoria at the Royal Athletic Park on Saturday afternoon, commencing at 5:30. The game will be in charge of Murray and Boyd, of Vancouver.

Spencer's Win Fast Tilt From Tillicums

Six to One Is Final Score of Commercial Baseball Fixture Last Night

League Standing

	Won	Lost
Sidney	6	3
Spencer's	5	4
Tillicums	4	5
C. P. R.	3	6

Spencer's won their fourth straight victory and jumped into the second berth in the Commercial league last night at the Royal Athletic Park, when they handed the Tillicums a 6-1 trimming in one of the best ball games of the season.

Up until the fourth inning the teams were tied, each having one run to its credit, but in the fifth the Department Store boys got busy with the willow and on five nice hits and an error scored five runs and put the game on ice. In most cases outside of the third, when each team sent a runner over the plate, and in the fifth, when Spencer's scored five, three up and three away was mostly the procession, with each team turning in some snappy ball.

Dave Donaldson, on the mound for Spencer's, turned in his best game of the year, striking out no less than ten of the opposing batters, while he allowed only three safe hits. Kay, who opposed him for the clubmen, pitched good ball, but weakened in the fifth. He allowed ten safeties while he retired five via the strikeout route.

The teams were as follows:

Spencer's—Barry, cf.; Gravlin, lf.; Ross Oatman, 1b.; Quinn, 2b; Russell Oatman, 3b.; Rutledge, 2b.; Donaldson, p.; Stewart, rf., and Post, ss.

Tillicums—Sargent, ss.; McDiarmid, 1b.; Taylor, lf.; Kenney, 2b.; Hilton, c.; Barr, cf.; Fisher, 3b.; McLaren, rf., and Kay, p.

The score by innings:

Spencer's	0	0	1	0	5	0	0	0	—6
Tillicums	0	0	1	0	0	0	0	0	—1

Clay Court Entries To Close Tomorrow

The time for receiving entries for the Clay Court championships of Victoria to be played on the courts of the Kingston Street Lawn Tennis Club will expire at 6 p.m. tomorrow (Thursday). Already a number of entries have been received and it is expected that by tomorrow there will be a thoroughly representative list.

The tournament opens on Saturday next and after this evening the Kingston Street courts will be closed to play until Saturday in order that they may be put into first class shape. The tournament will continue until Saturday, August 22, when the finals will be played.

Veterans Pick Team To Play Capetowns In Tonight's Game

The Veterans football team to play H.M.S. Capetown this evening in the benefit match for the Veterans' injured players at Beacon Hill was selected last night as follows: Bridges; Joe Wett and D. Mesher; Roe, Preston, Smith and Hawkes; Phillips, Merfield, A. Muir, Clarkson, Harwood, Coulter and P. Mulcahy; referee, H. Hewiston. All above players are asked to meet at the Veterans of France headquarters at 5:45 p.m. The game will start at 6:30 p.m.

Capetown's XI Wins Football

Scores First Victory in Canada by Defeating Royal Canadian Navy, 2 to 1

H.M.S. Capetown's soccer eleven broke into the win column last night for the first time since their arrival in Canada, when they lowered the colors of the Royal Canadian Navy by a 2-1 score at the Canteen grounds. The contest, which was witnessed by a good crowd of sailors and civilians, was keenly fought, and at half-time the score stood 1-1.

In the second stanza the visitors scored a well-deserved goal, and although the local lads put up a hard fight to stay the hand of defeat, they found their opponents' defence impregnable. Armstrong and Fair scored for the visitors, and Whyte registered the only tally for the locals. The line-ups follow:

H.M.S. Capetown—Freeman; Foley and Holden; Cochrane, Lieut. Armstrong and Mettison; Smith, Finn, Kew, Fair and Treadwell.

Royal Canadian Navy—Zanelli; Kinch and Robinson; Drake, Whyte and Putman; Roberts, Harvey, Peters, Burdon and Cosler.

Yesterday's Results In Victoria Tennis

A goodly number of matches in the Victoria Lawn Tennis Club's handicap tournament were decided yesterday, several of them being well-fought-out matches. In the men's open singles, Gordon eliminated English without trouble, and the veteran Garrett triumphed over youth in the person of G. Cunningham. The results of yesterday's play and the draw for today follow:

Men's Open Singles

D. M. Gordon defeated H. O. English, 6-0, 6-3.

H. G. Garrett defeated G. Cunningham, 6-3, 6-3.

Men's Handicap Singles

W. Carroll (+15.3) defeated F. Pollard (scr.), 6-3, 4-6, 6-4.

C. H. O'Halloran (—15.3) defeated C. H. Ruttan (+15.3), 6-4, 6-1.

Men's Handicap Doubles

Proctor and Campbell (—15.3) defeated T. H. Leeming and Jackson (+15), 10-8, 6-2.

Streathfield and Cadzow (+15.3) defeated Mogg and Sterry (+15), 6-2, 6-4.

Christy and Walton (+15) defeated Cabeldu and Pollard (scr.), 12-10, 6-3.

O'Halloran and Hocking (—15.3) defeated Melston and Agar (—½ 15), 4-6, 3-6, 6-4.

Mixed Handicap Doubles

Mr. and Mrs. Carroll (+30) defeated Miss Jackson and Hocking (—½ 15), 6-1, 3-6.

Miss Hunter and Christy (+15) defeated Mr. and Miss Farrar (+30), 6-2, 6-3.

Ladies' Open Singles

Miss Miller defeated Mrs. Verley, 2-6, 6-4, 6-4.

Ladies' Handicap Singles

Miss M. Campbell (—40) defeated Miss E. V. Edwards (+15), 6-3, 6-4.

Ladies' Handicap Doubles

Miss B. Nelson and Miss M. Crease (+15) defeated Mrs. Beckton and Miss Mason (scr.), 4-6, 6-4, 6-4.

Draw for Today

At 4:00 P.M.

Miss B. Nelson vs. Miss Crease.
Miss M. Leeming vs. Miss Mona Miller.

At 5:00 P.M.

Miss D. Scott vs. Miss M. Miller.
Misses M. Leeming and D. Sweyne vs. Misses Lawson and Jackson.
E. C. Martin vs. D. Campbell.
F. Barber-Starkey vs. E. E. McCallum.
J. Proctor vs. J. Cunningham.
F. R. Mainguy vs. C. H. O'Halloran.
Garrett and Henderson vs. Flett and Edgell.
O'Halloran and Hocking vs. Dr. Boak and Carroll.

Wednesday Cricket Today

Wednesday League cricket matches on the schedule today are Tillicums versus Hudson's Bays at Beacon Hill, and Albions versus United Services at Cranmore Road, both matches to start at 2:30 p.m.

Sportive Punches

By the "Old 'Un"

Our sympathies are with Miss Lillian Harrison, who, after four plucky attempts to swim the English Channel, came very near losing her life at the last try.

* * *

And we do not think any the less of her for declaring that never again will she attempt the feat, which she realizes is too great for her strength.

* * *

To swim the English Channel, something no woman has ever yet done, requires a number of things all out of the ordinary. It calls for unusual swimming skill, unusual swimming speed over distance, unusual stamina, unusual will power, unusual training and preparation, and unusual luck.

* * *

It is an expensive business to try and the game seems hardly worth the candle.

* * *

Turning from water to fire, it is to be feared that the very bad forest conflagrations of this Summer will have done a great deal of damage to game birds.

* * *

Before blindly following recommendations for open seasons made some weeks ago, when everything looked lovely and there were lots of big coveys about, it would seem to be good policy to send out scouts who know the game and receive reports as to the stock in the various districts.

* * *

Several coveys of pheasants which the Old 'Un has had the opportunity of observing have been dwindling in numbers apparently, and he has heard other reports of small coveys being the rule rather than the exception.

* * *

Forest fires are always very destructive to grouse. No doubt the Game Board has been watching this menace to the stock closely, and will act accordingly.

* * *

Some of us had the idea that the great golf professionals did not like to see an amateur win the open championship from under their noses. Here's a new light on the subject, shed by friend JIM BARNES.

* * *

Barnes welcomes the presence of Bobby Jones in championships "so long as he does not win too frequently." He says that for Jones, or Oslmet, or Chick Evens to win the championship gives a tremendous push to golf.

* * *

"Thousands of new recruits," says Barnes, "join the ranks, all imbued with the idea that what Bobby Jones can do they can likewise accomplish. This is the professionals' harvest."

* * *

Wasn't that funny about Tilden and the American L.T.A.? You're a naughty boy, Billy dear, and you mustn't do it again. But this time we'll overlook it and you can play as an amateur in the Davis Cup matches!—It is to laugh.

* * *

Bill Tilden is just as good an amateur as the rest of the tournament players. The only difference is he's a better tennis player and a valuable contributor to the literature of the game.

Last Chance This Morning!

PEDEN BROS REMOVAL SALE

$50,000 STOCK OF SPORTING GOODS AND TOYS AT SENSATIONAL PRICE REDUCTIONS

Hurry and Save on Sporting Goods

Peden Bros

BICYCLES SPORTING GOODS TOYS
719 Yates Street

MAYNARD & SONS
AUCTIONEERS

Instructed by different owners, we will sell at our Salesrooms, 727-733 Pandora Avenue,

TODAY AT 1:30

MODERN AND ANTIQUE

Furniture and Furnishings

Of Several Homes, Including:

Very Old Mahogany Writing Desk; very old Mahogany Sideboard; very old Mahogany Marble-Top Table; very old Mahogany Swing Mirrors; 5-Piece Walnut Parlor Suite, upholstered in horsehair; Chinese Hardwood Arm Chair; Three-Piece Mahogany Parlor Suite; Upholstered Arm Chair; Couches; Reed Arm Chairs; Sanitary Couches; several good Carpets; Round and Square Dining Tables; Gent's Bicycle; Clocks; Single and Full-Size Iron Beds, Springs and Mattresses; Dressers and Stands; Camp Cots; Chest of Drawers; Bedroom Tables, Chairs and Rockers; Child's Cots; Baby Buggies; Go-Carts; Ranges; Heaters; Kitchen Tables; Kitchen Chairs; Cooking Utensils; lot of Home-Made Jams; Scales; Wash Tubs; Boilers; Kitchen Ware; Oil Stove; Wheelbarrow; Garden Tools; Lawn Mowers; Two Boys' Autos in good order.

Also at 11 o'Clock in Our Stockyard

Another fine lot of Pullets, Hens, Cockerels; Rabbits; Vegetables; two good Tents, etc.

MAYNARD & SONS
Auctioneers Phone 837

Sale No. 1939

STEWART WILLIAMS & CO.
AUCTIONEERS

Duly Instructed by Fred Carne, Esq., will Sell by Public Auction at his Residence

1017 OLIPHANT STREET

TODAY, August 12

at 2 o'clock, the whole of his

Household Furniture and Effects

On view this morning.

Take the Cook Street car to Oliphant Street.

For Further Particulars, Apply to

Stewart Williams
The Auctioneer
410 and 411 Sayward Building
Phone 1324

Sale No. 1931

Short Notice Sale

STEWART WILLIAMS & CO.
AUCTIONEERS

Duly instructed by Mr. John Hanson, who is retiring from business owing to ill-health, will sell by public auction, at his store, 560 Johnson Street,

Tomorrow, August 13

At 2 o'clock, the whole of his

Fixtures and Stock

Including a set of Gurney Scales, weighing up to 250 lbs., 2 Counter Showcases, Cash Register, up to $1, Eight-Day Wall Clock, Refrigerator, Edison Gramophone in Fumed Oak Case (a splendid instrument), Horn Gramophone, Etc.

On view tomorrow morning.

For further particulars apply to

Stewart Williams
The Auctioneer
410 and 411 Sayward Bldg. Phone 1324

V. 2940

Auction Thursday

At 1:30 P.M.

Superior Household Furniture

Carpets, Linoleum, Ranges, Etc.

In McCloy's Auction Halls
Corner Pandora and Blanshard Sts.
(Full particulars Thursday morning)

V. 2939

Special Auction
of
Choice Antique
and
Modern Furniture

China, Glassware, Pictures, Solid Silver and Bric-a-Brac

In McCloy's Lesser Hall
760 Pandora Avenue

Friday at 1:30 P.M.

On view Thursday evening 7 to 10 o'clock and Friday forenoon.

(Full particulars later)

McCLOY & CO.
Auctioneers

V. 2941

Livestock Auction
At the Public Market
Saturday at 11 A.M. as Usual
Entries taken up to start of sale
Terms Cash

McCLOY & CO.
Market Auctioneers Phone 1431

Swiss Find New Use For Good Red Wine

Used in Ice-Making for Hockey Matches—Want to Know Methods in Canada

PORT ARTHUR, Ont., Aug. 11.—Red wine for making ice for hockey matches is used by the Zuoz, Switzerland, College hockey officials, according to a letter received by R. C. Chambers, secretary of the Thunder Bay Amateur Hockey Association, from James Gordon, sportsmaster at the college.

His letter contained a request for information regarding hockey, with the idea of promoting the game in Switzerland along the lines followed in Canada.

The college, Mr. Gordon states, has four rinks and he is supervising a league of 13 teams.

Baker Beats Johnson After Ten Hard Rounds

PORTLAND, Ore., Aug. 11.—Sam Baker, Hollywood movie celebrity, won a ten-round decision from Floyd Johnson, ex-contender for Jack Dempsey's crown, here last night in one of the hardest fought heavyweight bouts ever staged in the Northwest.

The giant negro floored Johnson in the second round for a two count, hitting him with a terrific right chop to the jaw after he had first winded his opponent by long range smashes to the wind with a left that found its mark repeatedly.

Ultimatum Issued to Walker by Commission

NEW YORK, Aug. 11.—Mickey Walker, world's welterweight champion, will be indefinitely suspended by the state athletic commission Friday unless Walker signs contracts and posts a bond for a title match with Dave Shade, of California, at that time. This ruling was made by the commission at its meeting today.

Maid-at-Arms Is Winner Of Alabama Stakes

SARATOGA SPRINGS, Aug. 11.—Maid-at-Arms, a chestnut filly carrying the silks of the Glen Riddle Farm, won the forty-fifth renewal of the $12,500 Alabama Stakes at Saratoga today, finishing six lengths ahead of William Jefford's Lightship. Willis Sharpe Kilmer's Sun Briar filly, Sun Tess, finished third.

County Cricket

LONDON, Aug. 11.—County cricket matches today resulted as follows:

Surrey won on the first innings from Middlesex. The game was abandoned in the second because of rain.

Northamptonshire won from Worcester by an innings and 114 runs.

Hampshire won on the first innings from Gloucester; Hampshire 244 for six wickets, declared; Gloucester, 181 and 10 for no wickets. The game was abandoned because of rain.

Yorkshire beat Warwickshire by an innings and 58 runs.

Kent defeated Sussex by nine wickets.

Essex beat Glamorgan in the first innings.

Lancashire defeated Nottinghamshire in the first innings.

Record Price for Yearling

SARATOGA SPRINGS, N.Y., Aug. 11.—A record sum of $50,500 for a thoroughbred yearling was paid yesterday by James Cox Brady in a purchase at auction of a daughter of Man o' War, bred in Virginia by Rear-Admiral Cary T. Grayson, former physician to Woodrow Wilson.

Cook Beat Stoessel

REVERE, Mass., Aug. 11.—George Cook, Australian heavyweight, was awarded the decision over Joe Stoessel, of New York, at the end of a one-sided ten-round bout here last night. Cook was the aggressor throughout.

20 for 25¢
Buckingham CIGARETTES

Distinctive fragrance—a fresh, full-flavored aroma; rich and soothing.

BARTHOLOMEW'S Antiques

Antique and High-Class Furniture Stores
1113-1117-1119 Fort St. (Near Cook)
Most Entertaining
LARGEST AND BEST SELECTION IN B.C.

Furniture Snaps

Mahogany Chest Drawers for $32.50
English Oak Chest Drawers $22.50
Chests Drawers at $19, $13.50 to $12.50
Old Spanish Mahogany Wardrobe, $85.00
Mahogany Parlor Suites, $45 and $39.00
Circassian Walnut Dining Suite, $225.00
Fumed Oak Dining Sets, $69 and $55.00
Golden Oak Dining Sets, $59 and $48.00
Dressers, choice selection, $45 to $18.50
Upholstered Chairs from $29 to $12.50
Fumed Oak Morris Chairs, each $7.50
Oak Library Tables ..... $15 and $13.50

British Furniture Mart
747 FORT ST. PHONE 3663
Best Selection of Books in City

JEFF SMITH

Veteran light-heavyweight, who has fought more than 700 ring battles, for the first time in his life has heard ten counted over him, Tony Marullo, of New Orleans, knocking him out in New Jersey.

Races Featureless on Slow Track at Windsor

WINDSOR, Ont., Aug. 11.—The track at Devonshire Park was much improved today, but is still a little slow. About 4,500 attended today. G. Frank Croisman won two races, his Uproar taking the fourth and Fannie Dee Coursy the sixth. The races today were without any great features.

Joe Benjamin Spliced

LOS ANGELES, Aug. 11. — Joe Benjamin, lightweight pugilist, and Marion Elise Nixon, motion picture actress, were married, August 8, at Riverside.

A Speedy Knockout

PHILADELPHIA, Aug. 11.—Danny Kramer, of Philadelphia, knocked out George Chaney, of Baltimore, last night in 49 seconds. Kramer weighed 138½ pounds and Chaney 133½.

Striking Bank Clerks Battle French Police

PARIS, Aug. 11.—Lively but not serious clashes with the police at Paris and Versailles marked the bank employees' strike today, a number of arrests being made. The strike has spread to Cherbourg, Chalon, Poitiers, Nimes, Nevers and St. Etienne.

French Aviator Doing Europe in Three Days

PARIS, Aug. 11.—The French aviator Captain Arrachart, who is attempting to make an air tour of Europe in three days, arrived in Moscow this afternoon from Constantinople. He flew from Paris to the Turkish city yesterday at an average speed of 127.3 miles an hour. The third leg of the flight will be back to Paris tomorrow.

Mr. Beatty Appointed C.P.R. Ship Chairman

MONTREAL, Aug. 11.—Following meetings of the Boards of the Canadian Pacific Railway Co., and of the Canadian Pacific Steamships, Limited, held yesterday and today, it was announced that E. W. Beatty, chairman and president of the former company, had been elected chairman of the latter to fill the vacancy created by the death of G. M. Bosworth.

Sir George McL. Brown was elected a director of the Canadian Pacific Steamships, Limited, in succession to the late Sir Thomas Fisher. Announcement of the appointment of a general manager in London, England, is expected shortly it was stated.

Boy Gives Own Life To Save Two Brothers

ST. ESPRIT, Que., Aug. 11.—Drowned while saving the lives of his two brothers, Jean and Gerard, 8 and 10 years respectively, the heroic sacrifice of 17-year-old Luc Vezina has just become known here.

The children had been playing on a raft and were suddenly precipitated in the water. Vezina succeeded in bringing Gerard back to the bank and after some difficulty rescued Jean also. At this point, however, his strength failed him and he went under.

Four Collieries Resume

GLACE BAY, N.S., Aug. 11.—Four Dominion Coal Company collieries were mining coal today, including No. 1b and 4, which began operations yesterday, and Nos. 12 and 16 at New Waterford, which made a start this morning. Today 1,262 lamps were issued to underground workers, as compared with 562 given out Monday. In a number of the mines gangs of section men and mechanics were rushing through with regular repair work so as to allow the collieries to resume coal mining as soon as possible.

C.N.R. Earnings Grow

MONTREAL, Aug. 11.—The gross earnings of the Canadian National Railways for the week ending August 7, 1925, were $4,529,220, being an increase of $520,719, or thirteen per cent over the corresponding week of 1924.

India Signs Opium Agreement

GENEVA, Aug. 11.—The British Minister to Switzerland, on behalf of India, today signed the opium convention adopted at Geneva last February.

Trail Smelter Builder Passes Away in Montana

BUTTE, Mont., Aug. 11.—Jas. Breen, prominent mining man of the west for many years, died suddenly at Hot Springs, Montana, this morning, according to word received by relatives in Butte today.

SPOKANE, Aug. 11.—James Breen, who died today in Hot Springs, was widely known throughout the Pacific Northwest as a pioneer in the mining industry of this section. In 1896 he erected the Trail smelter at Trail, B.C., and was interested in many mining ventures of the district, some of which later developed into paying properties.

March Birthrate Low

OTTAWA, Aug. 11.—The birthrate in Canada in March of this year was lower than in the four preceding years, according to a statement issued by the Dominion Bureau of Statistics. Total births for the registration area of Canada, which did not include the Province of Quebec, numbered 12,325. Of the total living births reported, 12,008 were single births, 157 twins, and one triplet.

EDMONTON, Aug. 11. — Baron Byng will reach Waterways on his return from the far North on Saturday, according to a wireless message received at the Government offices Tuesday morning. The party has already crossed Great Slave Lake and will come south at once.

Pioneer Found Dead

VANCOUVER, Aug. 11.—Charles Mitchell, 75, said to have resided in British Columbia for the past fifty years and to have followed the fishing industry, was found dead late today, lying across his bed in a local hotel.

English Harvest Good

LONDON, Aug. 11.—The English harvest is one of the earliest in years, and there is every promise of a good yield and an excellent quality of grain. Irish harvesters are arriving in large numbers to work in the harvest fields of this country.

Miner Killed by Cave-In

ARNPRIOR, Ont., Aug. 11.—W. Proulx, thirty, of Kingdom Mines, where he was employed, was accidentally killed when part of the mine in which he was working caved in, burying him.

Governors Given Empire Shuffle

Hong Kong Chief to Go to British Guiana—Other Officials Moved to New Posts

LONDON, Aug. 11.—An extreme reshuffling of colonial governments is being made. It was officially announced today that Sir Graeme Thompson is to leave British Guiana for Nigeria, replacing Sir Hugh Clifford, who was recently given the governorship of Jamaica. He will be succeeded by Sir Reginald Stubbs, who, as governor of Hong Kong, lately distinguished himself in his firm handling of the situation there and who stated a few weeks ago that he would cancel his return homeward if necessary in order to see "this nonsense" through, but hinted that somebody would likely suffer if he did. Cecil Clements, Colonial Secretary at Ceylon, will take over Hong Kong, and Sir Cecil Rodwell succeeds Sir Graeme Thompson in British Guiana.

Linen Hats in White or Holland
Bathing Suits
Auto Rugs for Camp
Black or Brown Stockings
Children's Combinations

ARTHUR HOLMES
1314 BROAD STREET
Between Yates and Johnson Streets

ROOMS To Rent
At the
Y.M.C.A.
By Day, Week or Month

Shower Baths, Swimming Pool

Born 1820——
Still going Strong!

It's Inside the Bottle

that you'll find the big recommendation for 'Johnnie Walker.' Buy it where you will, its purity and maturity are guaranteed.

JOHNNIE WALKER

Bottled only by ourselves in Scotland and guaranteed the same quality throughout the world.

JOHN WALKER & SONS, LIMITED
SCOTCH WHISKY DISTILLERS
KILMARNOCK, SCOTLAND

This advertisement is not published or displayed by the Liquor Control Board or by the Government of British Columbia.

We have one of the most complete printing establishments in Canada and can take care of your order

Lithographing
Printing
Bookbinding

Phone 197 **THE COLONIST** Phone 197
Commercial Departments

Finance and Commerce

Railway Signal Soars 44 Points

Runs Up to Sensational High at 300—Industrials Fluctuate Violently

NEW YORK, Aug. 11.—Violent fluctuations in high priced industrial shares overshadowed all other developments in today's irregular stock market. Sales aggregated about 1,500,000 shares.

Trade news was mixed. It included the announcement of a cut of 25 cents a barrel in Pennsylvania crude prices, the extension of recent gasoline price cuts and a moderate stiffening in lead and copper prices, the red metal selling at the highest level since last February.

General Railway Signal was the sensational feature, soaring 44¾ points to a record high of 300 and then slipping back 10 points from the top on realizing. Gyrations of the so-called "rich men's stocks" divided speculative interest with wheat futures, which broke 4 to 2 cents a bushel in reflection of Government reports showing a larger probable 1925 yield of wheat in the U. S. and Canada than has recently been expected.

Call money held steady at 4¼ per cent. Time money and commercial paper markets were unchanged at 4 to 4⅛ per cent, the ruling rate.

Except for the brisk rallies in the Norwegian and Danish currencies, which sold around 18.55 and 22.95 cents respectively, there were few changes of importance in the foreign exchange market. Demand sterling was firm around $4.85½ and French francs held fairly steady around 4.68½c.

Trading continued in small volume in today's bond market, price movements fluctuating irregularly within narrow limits. Chief interest centred in activity of the Virginia Carolina Chemical Company issues, resulting from apparently satisfactory terms outlined in the re-organisation.

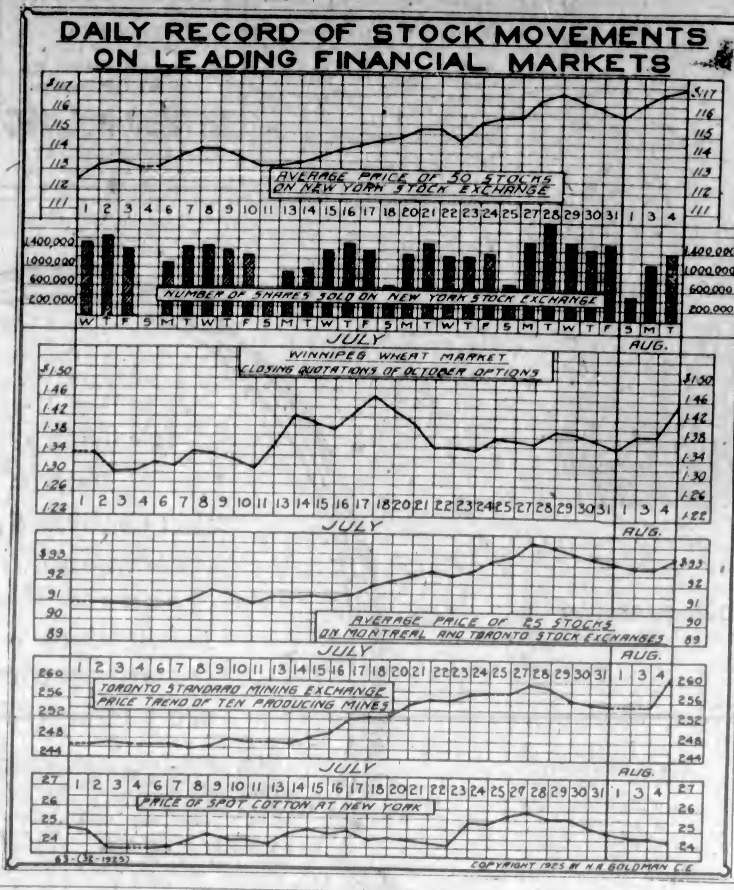

(All Fractions in Eighths)

	High	Low	Bid
Allis Chalmers	83	82	83
Allied Chemical	86-5	83	86-5
Amer. Beet Sugar	33	32	33
Amer. Bosch Mag.	31-4	31-4	31-4
Amer. Can.	234-5	232-2	232-4
Amer. Car & Fdy.	103	102	102
Amer. Intl. Corp.	35-7	35-5	35-7
Amer. Linseed	35-1	33-3	34-2
Amer. Locomotive	112-3	111-5	115
Amer. Ship & Com.	6-7	6-7	6-7
Amer. Smelters	107-3	105-3	103-7
Amer. Steel Fdy.	36-5	36-3	39-5
Amer. Sugar	67-5	66-4	67-0
Amer. Sum. Tob.	6-1	6-1	9-1
Amer. Tel. & Tel.	139-6	136-1	139-4
Amer. Tobacco	97-3	96-7	96-7
Amer. Woolens	40-1	36-4	38-4
Anaconda	43-1	41-4	41-4
Atlantic Gulf	46-7	49-7	49-7
Atchison	121-3	120-7	120-7
Baldwin Loco	114-7	112-3	112-5
Baltimore & Ohio	76	73-3	74-7
Bethlehem Steel	42-3	41-4	41-4
Brooklyn Manhat	53-3	52	52
California Packing	114-4	114-4	114-4
California Pete	37-7	37-3	37-3
Canadian Pacific	142	142	142
Cerro De Pasco	53-4	51-6	51-6
Central Leather	16-4	16-4	16-4
Chandler	29-7	28-4	29-7
Chesapeake & Ohio	103-2	101-4	103-4
Chic. Gt. Western	12	11-5	11-6
Chic., Mil. & St. P.	8-3	8-2	8-2
Chic. & Northwest	67-6	67-5	67-3
Chic., R.I. & Pac.	47-6	46	46-6
Coca Cola	125-4	124-4	107
Colo. Fuel & Iron	41-2	40-4	40-4
Columbia Gas	73-5	71-5	71-0
Cons. Gas	86	85-4	85-4
Cont. Can.	78	77-4	78-5
Cont. Motor	9-1	9	9
Corn Products	33-1	32-7	32-7
Cosden Oil	28	27-3	27-3
Cuba Amer. Sugar	30-4	30-4	30-4
Crucible Steel	72	71	72
Davison Chemical	42-7	41-3	41-2
Del., Lack. & West.	136	135	135
Dodge Bros.	32-3	32	32-3
Elec. Power	36-3	34-1	34-2
Erie	31-3	30-5	30-5
Erie 1st pfd.	41-7	41-4	41-7
Famous Players	108	107	107-3
General Asphalt	55-2	53-1	53-1
General Cigar	86-5	86-2	86-1
General Electric	316-3	309-4	315-4
General Motors	88-3	82-4	83
Goodrich Rubber	54-4	54	54
Granby	16-4	16-4	16-4
Great Northern Ore	28-4	28-4	28-4
Great Northern pfd.	71-3	70-5	70-7
Gulf States Steel	82	81	82
Houston Oil	63-7	61-1	62-1
Illinois Central	116-3	116-3	116-3
Inspiration	28-3	28-3	28-3
Intl. Bus. Machine	127-4	127-4	127-4
Intl. Comb. Eng.	48-6	47-4	47-6
Intl. Mer. Marine	9	9	9
Intl. Mer. Mar. pfd.	31	30-4	30-4
Intl. Nickel	31-5	31	31
Kan. City South	35-5	34-3	34-5
Kennecott Copper	54-7	54-4	54-4
Keystone Tire	3-3	2-3	2-3
Lehigh Valley	77-4	77	77
Louisiana Oil	15	14-7	15
Louis. & Nash	117-6	117-5	117-6
Mack Truck	196-3	163	183-2
Marland Oil	42-1	41-5	48
Maxwell "A"	118-4	116-4	116-4
Maxwell "B"	118-4	116-4	116-4
Mexican Seaboard	12-7	12-3	12-3
Miami	10-4	10-4	10-4
Midvale Steel	27	27	27
Miss. Pac. pfd.	86-3	83-2	86-2
Montana Power	65	60-6	61
Montgomery Ward	68	67-4	67-4
Moon Motor	31-3	31	31-3
Motherlode	8	7-6	7-6
Motor Wheel	31-3	30-4	30-4
National Biscuit	68-6	68-6	68-6
National Lead	134-4	133-6	133-3
Nevada Cons.	15-7	15-7	15-7
Norfolk & West	134-7	133-4	133-5
North American	38-7	57-3	56-3
Northern Pacific	67-7	67-4	67-4
N.Y. Central	116-4	115-7	116
N.Y., N.H. & Hart	34-4	34-5	34-4
N.Y., Ont. & West	30-3	28-4	28-4
Packard Motor	35-4	35-1	33-2
Pacific Oil	53-5	52-5	53
Pan American	66-4	65-3	65-3
Pan American "B"	67	63-3	65-5
Pennsylvania R.R.	46	45-7	45-7
People's Gas	116-4	116-4	113-4
Pere Marquette	66-4	63-4	69-4
Phil. Reading Coal	38-4	38-4	38-4
Phillips Pete	40	38	38
Pierce Arrow	36-7	35	36-7
Pierce Pete	3-3	3-2	3-2
Prod. & Ref.	35-3	35-2	35-2
Pullman Co.	144-3	142	142-3
Pure Oil	26-1	25-5	26
Radio	57-3	56-4	56-1
Rail. Steel Spring	135-4	133	133
Ray Cons.	14-7	14-7	14-7
Reading	86-7	86-7	86-3
Rep. Iron & Steel	48	48	48
Royal Dutch	48-4	48-4	48-4
Savage Arms	61-1	60-3	60-3
Schulte	107	107	107
Seab'd Air Line pfd.	43	41-5	48
Sears Roebuck	133	180	181
Shell Union	23-3	21-7	22
Simms Pete	19-5	18-5	19-5
Sinclair Cons	18-3	18-5	18-5
Sloss Sheffield	101-4	101-4	101-4
Southern Pac.	96-7	95-6	95-7
Southern Railway	100-4	99-7	99-7
Standard Oil, Cal.	56-1	53-3	53-4
Standard Oil, Ind.	61	61	61
Stewart Warner	67-6	67-1	67-1
St. Louis & San Fran.	94-1	93	93-4
Stromberg Carb.	68-6	68-5	68-5
Studebaker	47	46	46-6
Tennessee Copper	11	11	11
Texas Co.	47-6	46-5	47
Texas Gulf Sulphur	111-3	110-2	110-2
Texas Pacific R.R.	56-3	56-4	56-2
Tex. Pac. C. & O.	13-6	13-1	13-1
Timken Roller	43-3	42-3	42-3
Tobacco Prod.	89-3	88-3	88-3
Tobacco Prod. "A"	103-7	102-7	103-7
Trans. Oil	4-3	4	4-1
Union Pacific	143	141	141-6
United Fruit	230-4	230-4	230-4
U.S. Cast I. Pipe	181-4	180-4	180-4
U.S. Ind. Alco	87	86-4	86-4
U.S. Rubber	57	55	57
U.S. Steel	120-2	120-4	120-4
Utah Copper	89-1	86-1	86-1
Vanadium	29-1	28-1	28-1
Wabash	71-4	70	70-5
Western Union	136-4	136-4	136-5
Westing. Elec.	76-2	74-4	74-4
Western Pacific	32-5	32	32-5
Willys-Overland	14	13-3	13
White Motor	80-6	80	80-4
Willys-Overland pfd.	104-3	104-3	104-2
Woolworth	165	164-4	164-4
Worth. Pump	38-4	36-4	33-4

NEW YORK CURB

(Supplied by R. P. Clark & Co., Ltd.)

2 O'CLOCK LIST

Industrials

	Bid.	Asked.
Acme Coal	5	50
Centrifugal	12½	13½
Checker Cab	9	10
Durant Del.	11½	12
Mesabi	2	5½
Stutz	7½	8
Reo	21½	21¾
Tob. Prod. Ex.	4	4½
Un. Profit Shar.	14½	14¾

Un. Retail Candy	6	6½
Cities Serv., com.	38⅝	38⅞
Cities Serv., pfd.	83⅞	84
Cities Serv., Bkrs.	16⅝	16¾
Am. Gas El.	77	78
Lehigh Pow. Secs.	140	145
Natl. Pow. Lits	226	231
Oils		
Carib.	5⅝	6
Glenrock	12	12
Intl. Pete	23⅛	23⅜
Marl. Mex.	3	4
Mexico Oil	15	20
Contl. Oil	22⅝	23⅛
Noble Oil	6	10
Pennock Oil	23⅞	24
Ryan Cons.	3⅛	4
Sapulpa	1	2
Salt Cr. Prod.	31½	33
Salt Cr. Cons.	6⅝	7
Wilcox	27	27¼
Cly.	11	11⅛
Mu.	20½	20¾
Kpc.	2⅝	3⅛
Mines		
Ariz. Globe	20	23
Belts & W.	12	15
Cal. Jerome	12	15
Cons. Copr.	3	3⅞
Crasson	3	3⅞
Delores	20	30
Eureka	3	4
Hecla	16½	16⅝
Hollinger	14⅝	15
J. V. Devel	53	150
Kerr Lake	1	1¼
Mason Valley	1⅝	2
Nipissing	4⅝	4¾
Ohio Copper	75	77
Teck Hughes	1⅝	1⅞
Un. Eastern	47	48
Un. Verde Ex.	32¼	32⅝
Wayne Coal	15	25

VICTORIA EXCHANGE

Mines

	Bid	Asked
B. C. Silver	..	1.25
Boundary Red Mountain	.10	..
Bowens Copper	..	.10
Cork Province	.55	..
Douglas Channel	..	.02
Dunwell Mines	1.60	2.25
Glacier Creek	.10	.10
Granby	..	18.00
Hazelton Gold Cobalt	..	.02
Hemlock Creek Placer	..	.05
Hawe Sound	2.75	3.50
Independence	..	.12
Indian Mines	..	.06
International Coal	..	.17
L. & L. Glacier	.25	.33
McGillivray Coal	..	.23
Premier Mines	2.13	2.20
Rufus	..	.20
Sheep Creek Cons.	..	.00½
Silver Crest Mines	..	.15
Silversmith	..	.25
Standard Silver Lead	..	.25
Snnloch Mines	..	.30
Surf Inlet Gold	.54⅝	..
Terminus	..	.40
Phoenix	..	.21
Selkirks	.04	.02
Lakeview	..	.30
Victoria	..	.30
Porter-Idaho	.25	.32
Silverado	..	.72
Oils		
British Petroleum	..	.20
Empire Oil	..	.00½
Spartan Oil	..	.00½
Sweetgrass	..	.00⅝
Trojan Oil	.01½	.05
B.C. Montana	..	.00½
Miscellaneous		
Amal. Appliance	..	.50
B.C. Perm. Loan	55.00	..
Canada National Fire	..	20.00
Great West Perm. Loan	..	30.00
Gregory Tire & Rubber	..	3.00

Sales

Monday, 1 p.m.—3,000 Silverado at .50; 100 Premier at 2.18; 100 Premier at 2.20.

Vancouver Stock Exchange

VANCOUVER, Aug. 11.—Today's quotations on the Vancouver Stock Exchange were:

	Bid.	Asked.
B. C. Silver	..	2.30
Bowens Copper	..	.10
Bayview	..	.11
C. M. & S.	132.00	..
Cork Province	..	..
Daly Alaska	..	.00
Douglas Channel	..	.02
Dunwell	2.25	2.52
Forty-Nine	.30	.36
Glacier	..	.20
Gladstone	.23½	.25
Hazelton Gold Cobalt	.01⅝	.02½
Independence	..	.15
Indian Mines	.04	.06
Inter. Coal	.10½	.15
L. & L.	..	.33
Lakeview	..	.30
Lucky Jim	..	.17½
Marmot Metals	..	.12
Natl. Silver	..	.12
Phoenix	..	.22
Premier	..	.30
Porter Idaho	2.10	2.20
Selkirk	..	.21½
Silver Crest Mines	.04	.05
Silversmith	..	.17
Surf Inlet Gold	.17	..
Terminus	.04	.02½
Victoria	..	.45
Hawe Sound	..	.50
Hollinger	20.00	..
Teck Hughes	14.70	14.80
Athabasca	1.66	1.66
B. C. Montana	..	.08
Maple Leaf	.00½	.00 3-16
Trojan	..	.15
B.C. Perm. Loan	.00⅝	.01¼
Gregory Tire & R.	55.00	..
Midwest (Alta.)	.65	1.35

Sales: Aug. 10—25,000 B.C. Montana, .00 3-16; 20,000 B.C.M., .00 3-16; 1,000 Trojan, .01.

NEW YORK SUGAR

NEW YORK, Aug. 11.—Raw sugar, 4.37; refined granulated, 5.35 to 5.50.

FOREIGN EXCHANGE

NEW YORK, Aug. 11.—Foreign exchanges irregular. Quotations in cents. Great Britain — Demand 485½; cables 485⅝; 60-day bills on banks 482.

France—Demand 4.67½; cables 4.68.
Italy—Demand 3.63; cables 3.63½.
Belgium—Demand 4.51.
Germany—Demand 23.80.
Holland—Demand 40.18.
Norway—Demand 18.54.
Sweden—Demand 26.82.
Denmark—Demand 22.93.
Switzerland—Demand 19.41½.
Spain—Demand 14.43¼.
Greece—Demand 1.36¾.
Poland—Demand .18.
Czecho-Slovakia—Demand 2.96.
Jugo-Slavia 1.76¾.
Austria—Demand .0014¼.
Roumania—Demand .50¼.
Argentina—Demand 40.37.
Brazil—Demand 12.00.
Tokio—Demand 41 3-12.
Shanghai—Demand .76¾.
Montreal—Demand 100 1-32.

MONTREAL STOCKS

(Supplied by R. P. Clark & Co., Ltd.)
(All Fractions in Eighths)

	Close
Abitibi	66
Asbestos	37-4
Atlantic Sugar	23-2
Bell Telephone	136
Brompton Paper	20-4
Brazilian Trac.	56
Can. Cement, com.	109-5
Can. Cement, pfd.	115-6
Can. Car Fdy., com.	58
Can. Car Fdy. pfd.	78
Can. S.S. com.	10-4
Can. S.S., pfd.	44
Can. Cottons	115
Can. Converters	87
Cons. M. & S.	114-4
Detroit United	1
Dominion Bridge	53-4
Dominion Canners	106-4
Dominion Glass	157
Dominion Textile	85
Howard Smith	38
Lake of Woods Milling	143
Laurentide Co.	81
Mackay Co.	130
Montreal Power	203-4
National Breweries	44-3
Ontario Steel	87
Ogilvie Milling Co.	160
Ottawa Power	85-4
Penman's, Ltd.	160
Shawinigan	185
Spanish River Pulp	103-7
Spanish River Pulp, pfd.	112
Steel of Canada	87
Twin City Elec.	61-4
Wayagamac Pulp	46-6

VICTORY AND WAR LOANS

Victory Loan, 5½%—Tax Free

Interest due—	Buy	Sell
1927, 1st June and Dec.	101.83	102.83
1933, 1st May and Nov.	105.30	106.30
1937, 1st June and Dec.	108.35	108.35
War Loan, 5%—Tax Free		
1925, 1st June and Dec.	99.70	100.70
1931, 1st April and Oct.	101.70	102.70
1937, 1st Mar. and Sept.	104.05	105.05
(Payable New York)		
Victory Loan, 5½%		
1927, 1st May and Nov.	101.05	102.05
1932, 1st May and Nov.	103.70	103.70
1934, 1st May and Nov.	103.32	104.35
Dominion Loan		
1930, 12th April and Oct., 5%	99.60	100.60
1942, 15th April and Oct., 5%	101.60	102.50
1944, 12th April and Oct., 4½%	96.40	97.40
1934, 1st Feb. and Aug. (C.N.R.), 5%		102.50

Add accrued interest to date:
1927, 1937—71 days, $1.070 per $100.
1927, 1932, 1933, 1934—102 days, $1.537 per $100.
1930, 1942—122 days, $1.010 per $100.
1944—122 days, $1.464 per $100.

Wholesale Row

(Revised Aug. 11, 1925)

Eggs	
Fresh Extras, doz.	.42
Fresh Firsts, doz.	.40
Butter	
Best cartons	.44
Prints, No. 2	.41
Dairy solids	.32
Dairy prints	.33
Cheese	
B.C. large, lb.	.25
B.C. twins, lb.	.25½
B.C. triplets, lb.	.26
Alberta solids, lb.	.26
Alberta Stiltons, lb.	.30
Ontario solids, lb., new, 25; matured	.25½
Ontario twins, lb., new, 24; matured	.27
Ontario triplets, lb., new, 24½; matured	.26
Ontario stiltons, Sept. mean, lb.	.33
Lard	
Pure Lard—Tierces basis, per lb.	.24
Compound—Tierces basis, per lb.	.21
Vegetables	
Beans, wax, per lb.	.05
Beans, green, per lb.	.05
Beets, per doz.	.32
Cucumber, hothouse, No. 2, per doz.	.30
Cabbage, local, per dozen	M.P.
Carrots, per dozen	.40
Cauliflower, doz.	M.P.
Celery, Okanagan	2.75
Head Lettuce local	.45 and .65
Onions, new Calif., per lb.	.06½ to .07½
Onions, local, new, per lb.	.06
Peas, local	.03
Parsnips, per sack	M.P.
Potatoes, new local	2.25
Potatoes, Mainland	2.75
Potatoes, dry belt, White, per sack	M.P.
Potatoes, dry belt, Gems, per sack	M.P.
Potatoes, Yakima Gems	M.P.
Tomatoes, imported, per lug	3.20
Tomatoes, hothouse—	
No. 1	M.P.
No. 2	M.P.
No. 3	M.P.
Turnips, new, per sack	M.P.
Outdoor Rhubarb, per lb.	.04
Radishes, local, per doz.	M.P.
Green Peppers, per box	1.50
Fruits	
Apricots, per box	M.P.
Blackberries	3.00
Peaches, Elberta, preserving, box	1.75
Grapes, Thompson seedless	3.00
Plums—	
Wixon	3.00
Burbank	2.50
Cal. Blue	2.50
Jap. Reds	3.00
Peach plums	3.00
Gaviota	3.00
Tragedy	2.50
Climax	2.30
Cherries—	
Olival	1.50
Morals	1.30
Pineapples, fresh Cuban, crt.	M.P.
Apples—Winesaps	3.75
Yellow Newtowns	3.75
Gravensteins	2.75
Duchess	3.00
Palome	M.P.
Wealthy	1.30
Yellow Transparent	1.75
Bartlett Pears	2.75
Clapp's Favorite Pears	M.P.
Bananas, uncrated, firsts .06; seconds	.03
Bananas, crated, firsts, .10; seconds	.08
Grapefruit, Cal. Sunkist	4.50 5.30
Lemons, case	$7.50 to 8.00
Sunkist Jumbo, per case	8.73
Valencia	$3.75 to 5.23
Watermelons, per lb.	.05
Cantaloupes, 45's to 36's	3.25 to 3.73
Flats	2.25
Casabas	.06 to .07
MEAT	
Beef, No. 1 Steers	.13
Spring Lamb	.30
Lard	.22 .24
Veal	.14 .15
Bacon	.35 .40
Mutton	.30
Hams	.33
Turkey	.34 .42
Geese	.30
Ducks	.28
Fowl	.25 .28
Pork	.21
SUGAR	
B.C. Refinery—	
White, per hundred	6.65
Yellow, per hundred	6.15

FEED

	100 lbs.	Per Ton
Barley	$2.30	$45.00
Gr. Barley	2.60	50.00
Corn	3.00	52.00
Cracked Corn	3.00	56.00
Feed Cornmeal	3.00	56.00
Oats	2.50	43.00
Oats, Ground	2.60	50.00
Scratch Food	3.50	54.00
Poultry Mash	3.40	30.00
Marvel Egg Mash	3.05	65.00

FLOUR

	Per Sk. 46 lbs.
Snowflake	3.00
Purity	5.83
Maple Leaf	2.85
Royal Standard	2.85
Royal Household	2.25
B. & K. Flour	2.83
Five Roses	2.83
B. & K. Pastry	3.05
Whole Wheat	2.75

Retail Prices

(Revised Aug. 11, 1925)

Eggs	
B.C. fresh extras	.52
B.C. Firsts	.48
Vegetables	
Artichokes, Globe, each	.15
Beets, new, bunch	.05
Cauliflower	.20 and .25
Cabbage, local, lb.	.05
Corn, local, fresh, per doz.	.40
Carrots, Cal., new, bunch, 2 for	.10
Celery, local, head	.13
Cucumbers, fresh, each .05, .10, .15	.20
Grapes, Calif., per lb.	.13
Lettuce, local, head	.05
Mint, bunch	.10
Onions, White Wax, lb.	.05
Green Spring Onions, bunch	.05
Parsley, bunch	.05
Parsley	.05
Peas, fresh green, 4 lbs. for	.25
Potatoes, new, 7 lbs. for	.25
Radishes, bunch	.05
Rhubarb, local, 6 lbs. for	.25
Spinach, local, per lb.	.05
Tomatoes, hothouse, per lb.	.15
Tomatoes, outdoor, 5 lbs. for	.25
Turnips, Cal., new, bunch	.05
Fruits	
Apples, local, 4 lbs. for	.25
Local Plums, per basket	.60
Bananas, doz.	.50 and .60
Blueberries, per lb.	.20
Cantaloupes, fresh, each	.15, .20
Casaba Melons, per lb.	.05
Honeydew Melons, each	.40
Cherries, cooking, 4-lb. basket	.42
Grapefruit, California, 2 for	.25
Grapefruit, Florida, 15, 2 for	.25
Loganberries, 2 boxes for	.25
Lemons, doz.	.40
Oranges, new navels, doz.	.35 to .60
Oranges, new Valencias, doz.	.25 to .60
Pineapples, fresh, each	.35, .50 and .60
Peaches, preserving, per box	1.75
Peaches, Calif., per doz.	.40
Plums, fresh, Cal., per lb.	.12
Red Currants, 2 boxes for	.25
Watermelons, per lb.	.07
Fish	
Bloaters, 2 lbs.	.25
Cod Fillets, per lb.	.17
Halibut, per lb.	.25
Soles, lb.	.15
Black Cod, fresh, per lb.	.25
Skate, 2 lbs. for	.25
Cod, per lb.	.15
Kippers, per lb.	.14
Finnan Haddies, per lb.	.20
Smoked Black Cod, per lb.	.25
Whiting, per lb.	.12
Smoked Salmon, per lb.	.30
Salmon, Red	.25
Salmon, white Spring	.12½
Crabs	.15 and .25

Government Crop Reports Hit Wheat

Sharp Decline in Prices Noted at Winnipeg on Receipt of Official Estimate

WINNIPEG, Aug. 11. — Bearish crop reports issued by the Canadian and United States departments of agriculture yesterday brought about an acute price decline for all commodities on the Winnipeg Grain Exchange today.

October delivery wheat declined four cents, to close at 143⅝. Both December and May futures slumped more than four cents. Coarse grains also suffered in the general price rout. There were reactions from the extreme dips, but the market displayed a heavy appearance throughout the session. October opened 3⅛ to 4⅝ down, and with heavy liquidations coming out the nearby month dipped to the low point of 142⅝, a maximum recession of five cents. Trade volume was fairly large, but was chiefly confined to local dealers, with exporters generally inactive. Liverpool cables reflected the bearish reports on this side, closing from 2⅛ to 3⅝d down.

	Open	High	Low	Close
Wheat—				
Oct.	143½	143½	142⅝	143⅝
Dec.	142	142	138	140
May	145	145½	144a	144⅞b
Oats—				
Oct.	42½	46¼	48⅝	48½
Dec.	43	46½	43½	46⅝
May	46⅝	50	46n	46a
Barley—				
Oct.	77	77⅝	75	76b
Dec.	74⅞	74⅞	71⅝	72b
Flax—				
Oct.	242½	242	241	242b
Dec.	234	235½	235½	234b
May	..	..	..	242a
Rye—				
Oct.	102½	105⅝	103½	104b
Dec.	104	103⅝	104	104a
May	112	112	103½	103⅞n

Cash Prices

Wheat: 1 nor., 169¼; 2 nor., 165⅝; 3 nor., 162⅝; No. 4, 152⅝; No. 5, 130⅝; No. 6 and feed unquoted; track, 158⅝.

Oats: 2 cw., 57; 3 cw., 51; extra 1 feed, 51; 1 feed, 49½; 2 feed, 46⅝; rejected, 41½; track, 52½.

Barley: 3 cw., 85½; 4 cw., 81⅝; rejected, 79¼; feed, 79; track, 21.

Flax: 1 nwc., 245; 2 cw., 236; 3 cw., 217; rejected, 207; track, 242.

Rye: 2 cw., 103½.

Winnipeg Grain Letter

(Supplied by R. P. Clark & Co., Ltd.)

WINNIPEG, Man., Aug. 11.—Market had a severe break today. October about 5c in Winnipeg and Chicago September over 7c under the previous close. There were reactions from time to time, but no bulges were hard to hold and only the persistent buying of one prominent bull prevented Winnipeg from being just as weak as Chicago. There was a little recovery near the close but final figures were from 4 to 4⅝ cents lower. There was general liquidation in evidence at the opening based on the Canadian Government report which estimated the crop at around 375,000,000 bushels, which was larger than the trade expected. The American Government report was also construed as moderately bearish, the total of 679,000,000 bushels being somewhat higher than the figures given out by private experts.

Liverpool reflected these bearish reports and cables came 2⅞ to 3⅛ pence lower and closed 3½ to 3⅝ down for the day. Trade volume was large but it was mostly local. Outside orders being few but these were largely on the selling side. Exporters and millers were doing very little and seaboard advices stated that export sales yesterday were again light and demand this morning very poor. The foreigner will undoubtedly keep out of the market for a few days awaiting to see how the trade on this side take the government reports. The weather in Western Canada continues mostly favorable with moderate temperatures and scattered showers. We advise extreme caution on the buying side as we believe the market is due to work irregularly lower, unless some unfavorable news develops which is not likely as the crop is about made, or export demand broadens materially.

Coarse Grains—These markets were all lower today, but displayed more independent strength as compared with wheat. There was a little export business in oats but barley and rye were dull and heavy.

Flax—This market felt the general weakness and closed three cents to 1½ lower. Trade light but undertone firm.

Chicago Grain

(Supplied by B.C. Bond Corpn., Ltd.)

CHICAGO, Aug. 11.—The American and Canadian crop reports suggesting a larger yield resulted in considerable liquidation in wheat today, a great deal of which was credited to a large Eastern operator. Numerous stop orders were uncovered on the way down. There was commission house buying that became aggressive at times, but on each rally renewed selling took place and prices broke sharply. Export demand was slow. Sentiment little more bearish. We believe that while wheat may work a little lower on this turn, the sharp setbacks should be used to pick up a little.

Corn: Early was sharply higher on general buying occasioned by the bullish construction placed on the Government report, but eased off in sympathy with wheat. In view of the technical situation in corn, do not care to be short.

	Open	High	Low	Close
Wheat—				
May	163½	164⅝	160⅛	163⅜
Sept.	163	163⅝	157⅝	160⅛
Dec.	160⅛	161⅝	157	159
Corn—				
May	61	62⅝	86⅛	90⅞
Sept.	103	107⅝	104⅛	106⅛
Dec.	88½	88⅝	87½	88⅛
Oats—				
May	47⅞	47⅞	46⅛	46⅞
Sept.	41⅝	41⅝	40⅛	40⅞
Dec.	44⅝	44⅝	43⅛	43⅝
Rye—				
Sept.	107	110⅝	107	107⅞
Dec.	111	112⅝	109⅝	111⅛

MONTREAL PRODUCE

MONTREAL, Aug. 11.—Butter firm; eggs and cheese, unchanged.

Cheese—Finest westerns, 22⅛c; finest easterns, 22⅝c.

Butter—No. 1 pasteurized, 28¼c; No. 1 creamery, 27⅝c; seconds, 26⅛c.

Eggs—Fresh special extras, 41c; fresh extras, 38c.

Dow Jones'

(Supplied by R. P. Clark & Co., Ltd.)

Twenty industrials ... High this year 127.98, low 115., high last year 126.51, low 86.33.

Twenty rails 100.58, off .05. High this year 100.96, low 92.98; high last year 99.50, low 79.98.

Forty bonds 91.47, off .02. High this year 92.23, low 90.60, high last year 91.37, low 86.72.

Sharp Wheat Dive Nips Long Traders

Prices Drop as Eastern Houses Pour Selling Orders Into Chicago Pit

CHICAGO, Aug. 11.—The wheat market showed sharp price reductions today on the Chicago Board of Trade, with longs hanging on and looking for sympathy.

Eastern houses poured wheat into the pit and this was augmented by pressure from scared longs. While the close was well above the low, the market showed a loss for wheat of from 3⅞ to 5⅞ cents, as compared with the previous close.

September wheat ended at $1.60¼, September corn at $1.06, September oats at 40⅝c, and September rye at $1.07⅛.

Texada Mine Reports Rich Ore at Depth; Tunnel Work Halted

The B.C. Gold Mines, operating on Texada Island, not far from Van Anda, is meeting with excellent results according to news received in the city from time to time. The tunnel which is being driven in the direction of the large vein which crosscuts the present lead is now in sixty-five feet and the ore showing is reported good. The work is on the vein and at the surface and in the 50-foot level visible gold is said to have been encountered in the ore body.

Pending the proving of the character of the ore in the 100-foot level the further driving of the 56-foot tunnel has been halted.

MONEY MARKETS

NEW YORK, Aug. 11.—Call money steady; high 4¼; low 4¼; ruling rate 4¼; closing bid 4¼; offered at 4½; last loan 4¼; call loans against acceptances, 3⅝ per cent. Time loans firm; mixed collateral, 60-90 days, 4 to 4¼; 4-6 months, 4¼ to 4½. Prime commercial paper, 4.

At London

LONDON, Aug. 11.—Money, 2⅝ per cent. Discount rates: Short bills, 4 to 4 1-16 per cent; three months' bills, 4 1-16 to 4⅛.

METAL MARKETS

NEW YORK, Aug. 11.—Copper firm; electrolytic, spot and futures, 14⅝. Tin easy; spot and nearby, 58.75; futures, 58.50. Iron steady; unchanged. Lead strong; spot, 9.00 to 10.00. Zinc steady; East St. Louis, spot and futures, 7.57 to 7.60. Antimony, spot, 18.00 to 18.25.

At London

LONDON, Aug. 11.—Standard copper, spot, £62 2s 6d; futures, £64 2s 6d. Electrolytic, spot, £68 10s; futures, £66 15s. Tin, spot, £261 12s 6d; futures, £264 2s 6d. Lead, spot, £37 2s 6d; futures, £35 17s 6d. Zinc, spot, £36 7s 6d; futures, £36.

Our facilities for trading in STOCKS and GRAIN are the best on the Coast. We invite your account. Special department for handling all Portland Canal Mining Shares.
R. P. Clark & Co., Ltd.
Members Chicago Board of Trade, B.C. Bond Dealers' Association, Victoria Stock Exchange.
Phone 5600 Phone 5601
Direct Private Wire to All the Leading Eastern Exchanges.

Do You Own Edmonton Bonds Maturing October 1, 1929?
We have information covering these bonds which should be of value to you. Please call at our office.
British Columbia Bond Corporation, Limited
723 Fort Street Victoria, B.C. Phones 348-349
Victoria Vancouver Nanaimo

ROSS, JOHNSON LIMITED
Stocks and Bonds
Fiscal Agents for
Victoria Mines, Argenta Mines, B. C. Gold Mines | Rush-Columbia Mines, Rufus Mines, Kirkland Gold Mines
719-721 Fort Street, Victoria, B.C. Phones 7070 and 7071

DEAL WITH R.G. CHRISTY & CO. LTD. VICTORIA B.C.
List Your Maturing 1925 War Loan With Us for Exchange
R. G. CHRISTY & CO., LTD. INVESTMENT BANKERS
Times Building Victoria, B.C. Phones 375-614

LAKEVIEW
The Time to Buy Mining Stock Is When the Market Is Low
BUY LAKEVIEW NOW
MASON & DIESPECKER Members Victoria Stock Exchange
Phone 4430 114 Pemberton Building

PORTLAND CANAL MINING STOCKS
BOUGHT—SOLD—QUOTED
1239 Broad Street Heywood & Leiser MINES Phone 632

Citizens! Patronize Your Fair, August 17 to 22.
Sound Municipal Bonds
YIELDING 5% TO 6%
GILLESPIE, HART & TODD, LTD.
711 Fort Street Victoria, B.C. Phone 2140

Victoria Mines, Ltd.
(NON-PERSONAL LIABILITY)
News of far-reaching importance is expected almost daily now. We recommend the immediate purchase of the shares as an extraordinary speculation. Inquiries invited. Call, write or phone.
FEDERAL SECURITIES, LTD.
123 Pemberton Bldg., Victoria Phone 1570

Foreign Bonds
MINING SECURITIES
INSURANCE
FINANCE
J. G. Greenwood
706 Yates St. Phone 3122

We Recommend as a Sound Investment
Fraser Companies
6% First Mortgage Bonds Due Jan. 1, 1950
Principal and Interest Payable in Canada. Interest Payable January and July 1.
Price, 98.50 and Accrued Interest, Yielding 6 1-6%.
Royal Financial Corporation, Ltd.
A. E. CHRISTIE
Manager Victoria Office
5 and 9 Winch Bldg. Phone 1340

Opportunity for Those Desirous of Investing in First Mortgages at 8%
Just now we can place to splendid advantage sums ranging from $4,000 and upwards in first mortgages.
We shall be pleased to give prospective investors complete details regarding any of these mortgages.
Pemberton & Son
625 Fort St. Victoria, B.C.
78—Phones—388

MARINE and TRANSPORTATION

Moerdyk Is Arrival Here From Europe

Interesting Cruise Included Call at Guatemalan Port for Bananas Consigned to Los Angeles

Vessel Brings Eight Passengers Here

In the Royal Mail Steam Packet Company service, the Holland-American liner Moerdyk, Captain C. de Kerver, arrived here yesterday afternoon, and expects to complete discharging this evening, after which she will proceed to Vancouver.

The captain reports a considerable amount of fog on the Pacific, as have all incoming masters recently. From San Francisco he brought back Mr. Fred Buscombe, an ex-Mayor of Vancouver, and his daughter, Mrs. Mackenzie.

Through passengers who arrived on this voyage were J. W. Hare and H. W. McCowan, J. G. Peet, H. Peet, C. V. Peet, and P. I. Peet.

The captain reports a very good business offering from the United Kingdom and Western European ports for the Pacific Northwest, the cargo being of an increasing amount and variety. On this occasion the vessel put into San Jose de Gautema'a to load bananas for discharge at Los Angeles.

Passenger traffic, for which the company does not make any special appeal, is showing some improvement, the captain states, and if accommodation were available this run through the Panama Canal could be made a popular cruise.

This vessel will be followed in the R.M.S.P. Co.'s Pacific Northwest service by the Lochkatrine.

The Moerdyk brought 900 tons for discharge here.

U.S. Naval Men Visit

LYTTLETON, N.Z., Aug. 11.—A part of the United States fleet which is visiting New Zealand, arrived here at nine o'clock this morning. An enthusiastic welcome was accorded the crews as they landed.

Due Tomorrow at Daylight From the Orient

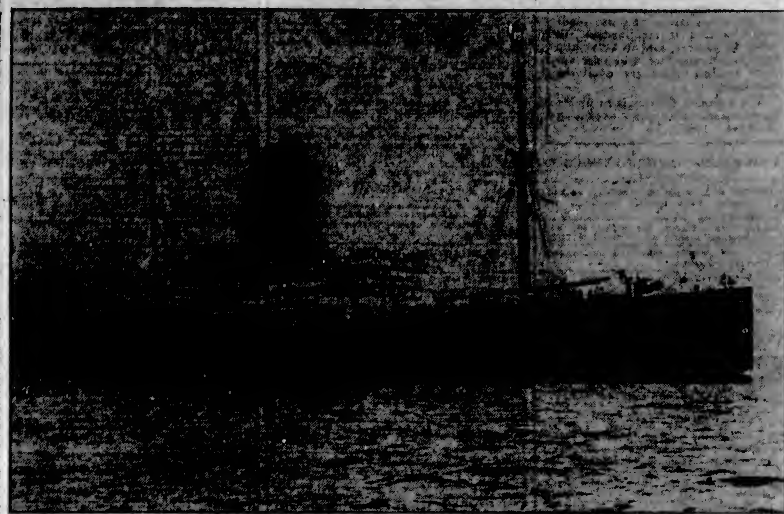

SHIDZUOKA MARU

She Will Arrive Tomorrow Morning at Daybreak Off the Quarantine Station. Following the Usual Formalities the Vessel Will Proceed to the Outer Docks, Where She Will Discharge About Fifty Tons of Freight for This Port.

Shidzuoka Maru Has Cosmopolitan List

Six Nations Represented on Board Vessel Which Will Dock Tomorrow Morning

Several nations are represented on the N.Y.K. liner Shidzuoka Maru, which is expected to arrive off William Head tomorrow morning at daybreak, according to a wireless dispatch received by the local agents from Captain Ito yesterday. Altogether six different nationalities are represented among her passengers.

For Victoria the liner carries two first class passengers, including a Britisher and a Frenchman. For Seattle she has four Britishers, one American, six Japanese and one Polander in the first class, and four Japs, one Pole and three Russians in the third.

She carries for this port thirty tons of general cargo, including a large shipment of porcelain and glassware, also fifteen bags of mail.

NOTICE TO MARINERS

Sutil Channel, Cortes Island, Carrington Bay, uncharted rock—Position, 1 3-5 cables 190 degrees from southwest point of Jane Island. Latitude N 50 degree 9 minutes 36 seconds. Longitude W. 125 degrees 36 seconds, taken from Admiralty chart No. 580 (edition, January, 1925). Depth, dries 2 feet. Bottom, rock. Remarks, the channel is southwestward of this rock.

Sutil Channel, Quadra Island, Heriot Bay, depths—A recent examination of Heriot Bay shows that the three-fathom line extends to a distance of 365 yards north of the point at the eastern entrance to Heriot Bay. Sweeping operations failed to disclose the existence of the rock with less than six feet of water over it, one cable southeast or Heriot Island. Note—See inset of Drew Harbor on Admiralty chart No. 2870 (edition, January, 1925).

Havannah Channel, uncharted rock—Position, southeast of Mistake Island. From the rock white beach point bears 272 degrees, 9 cables; southeast point of Mistake Island, 296 degrees, 5 9-4 cables; and southern point of Indian Island, 3 degrees 45 minutes, 1 mile. Depth, 19 feet. Bottom, rock. Remarks, not marked by kelp. Deep water surrounds this rock at a distance of 1 cable.

Cali Creek, Warren Islands, uncharted rock—Position, one cable eastward of the largest of the Warren Islands. Latitude N. 50 degrees 24 minutes 59 seconds, longitude W. 126 degrees 11 minutes 10 seconds, taken from Admiralty chart No. 591 (large corrections, July, 1939). Depth 10 feet. Bottom, rock.

Queen Charlotte Strait, Carter Bay, uncharted rock—Position, three quarters of a cable eastward of the northeast point of Dickson Island. Latitude N. 50 degrees 49 minutes 55 seconds, longitude W. 126 degrees 95 minutes 54 seconds, taken from Admiralty chart No. 581 (large corrections, July, 1998). Depth, 5 feet. Bottom, rock. Note—On the north side of Carter Bay, in the small cove half a mile eastward of Bourmester Point, two rocks, one drying 2 feet, and the other awash at low water, lie close to the shore.

Shipping Information

SUNRISE AND SUNSET
AUGUST

The time of sunrise and sunset (Pacific standard time):

	Sunrise	Sunset		Sunrise	Sunset
1	4:48	7:50	17	5:10	7:24
2	4:46	7:48	18	5:11	7:22
3	4:51	7:47	19	5:12	7:21
4	4:52	7:46	20	5:13	7:19
5	4:54	7:44	21	5:13	7:18
6	4:55	7:42	22	5:16	7:16
7	4:56	7:41	23	5:18	7:14
8	4:58	7:40	24	5:19	7:12
9	4:59	7:38	25	5:21	7:10
10	5:01	7:37	26	5:23	7:08
11	5:02	7:35	27	5:24	7:06
12	5:03	7:33	28	5:22	7:04
13	5:03	7:32	29	5:26	7:02
14	5:06	7:30	30	5:28	7:00
15	5:07	7:28	31	5:26	6:58
16	5:09	7:26			

The Meteorological Observatory, Gonzales Heights, Victoria, B.C.

TIDES AT VICTORIA
AUGUST

Date	Time. H. M.	H't Ft.	Time. H. M.	H't Ft.	Time. H. M.	H't Ft.	Time. H. M.	H't Ft.
1	6:40	1.6					23:17	8.3
2	7:33	0.2						
3	0:07	8.5	8:15	0.0	17:31	7.6	16:56	7.4
4	0:38	8.4	9:02	0.5	17:33	7.7	20:34	7.0
5	1:51	8.1	9:46	0.8	17:38	7.8	21:34	8.7
6	2:44	8.7	10:27	1.3	17:57	7.8	22:22	6.3
7	3:45	8.0	11:10	2.2	18:28	7.9	13:50	5.7
8	4:33	7.3	11:54	3.1	19:00	8.0		
9	4:07	6.1	6:12	5.6	12:32	6.3	16:46	5.1
10	3:14	4.6	9:06	6.2	13:04	6.1	20:22	5.2
11	3:18	4.1	11:23	6.1	14:07	6.0	20:58	5.3
12	4:18	3.6					21:32	5.4
13	5:13	3.2					22:07	5.4
14	6:03	3.3					22:46	5.3
15	6:44	3.4	16:54	7.0	18:32	7.7	23:37	8.3
16	7:30	3.9	17:14	7.8	18:34	7.7		
17	8:11	3.3	3:04	2.1	17:22	7.3	20:33	7.4
18	0:26	8.1	3:40	2.1	17:31	7.7	11:08	7.1
19	1:38	7.6	3:13	2.3	12:08	7.4	21:49	6.8
20	2:18	7.5	3:49	2.6	17:16	7.3	22:26	6.4
21	3:21	7.0	10:34	2.8	17:38	7.2	23:02	6.0
22	3:20	7.3	11:00	3.3	18:02	7.3	22:46	5.6
23	4:34	5.8	11:38	3.6	12:27	7.4		
24	0:26	5.0	6:50	0.6	13:04	4.6	16:53	7.6
25	1:24	4.5	7:32	6.3	13:33	5.3	11:20	7.5
26	2:41	2.8	6:03	0.2	12:30	5.6	18:42	8.3
27	3:22	3.2					20:13	8.4
28	4:28	3.0					20:54	8.6
29	5:32	2.1					11:50	8.7
30	6:18	1.7	10:06	7.4	17:42	7.4	23:08	6.8
31	7:04	1.3	14:07	7.8	16:02	7.6		

The time used is Pacific Standard for the 120th Meridian west. It is counted from 0 to 24 hours, from midnight to midnight. The figures for height serve to distinguish high water from low water. Where blanks occur in the table, the tide rises or falls continuously during two successive tidal periods without turning.

The height is in feet and tenths of a foot, measured from the average level of lower low water.

The freighter City of Victoria, which has been loading lumber at the Rithet wharf for the last three days has almost completed her cargo, and is expected to leave either today or tomorrow.

Owners of Sunken Tug Take Action; Vessel Attached

VANCOUVER, Aug. 11.—Owners of the tug Hustler, which was sunk in the Narrows this morning at 6:40 o'clock by the steamer Kaikyu Maru, took action against the boat this afternoon, and the sheriff, acting for the Admiralty Court, attached the vessel.

Surveyors went out to the Kaikyu Maru as she is still riding at anchor in English Bay. Unofficial reports say the boat is leaking, and may have to go on drydock.

The Hustler is a 30-ton motor tug. The collision occurred during a dense fog.

An Unusual Vessel

The steamer Glendell, launched at Jarrow, England, recently, is an unusual vessel, because, although it will eventually be 379 feet in length and carry 4,825 tons on 18-foot draught in fresh water, it is being built to dimensions suitable for passing through the locks of the Welland Canal, Ontario, by omitting 144 feet of the midship body. This portion will be fabricated at the builders' yard and taken out to the Great Lakes in the ship herself, which, after passing through the canal, will be docked, cut in two and the fabricated portion built in place by the owners, thus completing her full dimensions of 379 feet.

Empress Has New Crew for Late Voyage

Empress of Russia Brings Japanese in Place of Chinese Crew, When Celestials Walk Out

Fog Delays Ship Crossing Pacific

Inbound with a Japanese crew, which replaced the deserting Chinese, the liner Empress of Russia made port yesterday afternoon. She was delayed several hours owing to fog, which was general across the Pacific. Practically only two days of the trip were free from fog.

The Empress of Russia carried seventy passengers in the saloon cabins, fifty-five in the second cabins and a small number in the steerage. She had a fair quantity of general merchandise, with a small portion for local discharge. She cleared at 2:30 p.m. for Vancouver.

A few passengers left the ship here, en route to Seattle for American points.

Among the passengers who debarked here were Mr. H. G. Ambrose, of Shanghai; Mr. F. B. Marshall, of Shanghai, and Mr. and Mrs. J. Savon, of Paris, France.

Hon. Pedro Guevara, Philippine Commissioner from Manila, was bound to Washington, D.C.

Shipping Notes

The freighter Bengloe pulled aside the Rithet Piers yesterday at noon for rearrangement of her deck load. She is bound for South Africa, and is expected to leave some time today.

The ferry boat Motor Princess was slipped into the water yesterday morning from the V.M.D. ways at 7 o'clock, and was ready for the 10:45 run from Sydney. She sustained damage to her propellor and false keel while making her usual run, due to striking a submerged log.

Whalers are invited, if they make a practice of "selling the skeleton for the benefit of education of the human race," by Mr. William Stephen Jankus, of The Scientific Christian, an organization for the Advancement of Religious Education, 2509 North 39th Street, Seattle, Wash., to communicate with him. He is apparently anxious to get in touch with men who are engaged in the capture of sea mammals, though the details are not clear in the letter to this newspaper.

Canadian Coaster Docks Today at Ogden Point

The C.G.M.M. Canadian Coaster will arrive today at the Ogden Point Docks from San Francisco. She has about fifty tons of general freight for this port.

Ocean and Coastwise Movements

VESSEL MOVEMENTS

SEATTLE, Aug. 11.—Arrived: West Katan, Baltimore; West Himrod, Yokohama; Walter A. Luckenbach, Motorship Atego Maru, Tacoma; Motorship Sierra, Northland, San Francisco; Peter Maersk (yesterday), Anacortes. Sailed: Greylock, Kermit, Arizona Maru, Jacox, Tacoma; H. F. Alexander, Orleans, San Francisco; J. C. Kirkpatrick, Everett; Peter Maersk, Tampico; Admiral Watson, Southeastern Alaska; Santa Ines, Towing Benj. F. Packard, San Pedro.

JUNEAU, Aug. 11.—Sailed: Princess Alice, southbound.

SEWARD, Aug. 11.—Sailed: Yukon, southbound.

TACOMA, Aug. 11.—Arrived: Arizona Maru, Orient via Sound ports. Sailed: Motorship Atage Maru, for Sound ports; Walter A. Luckenbach, Seattle.

PORTLAND, Aug. 11.—Arrived: Motorship Los Almos, Los Angeles. Sailed: Annette Rolph, San Francisco; Nordic, Sydney; Cascade, San Francisco.

SAN FRANCISCO, Aug. 11.—Arrived: Maui, Honolulu; Kathrina, Donovan, Grays Harbor; Hartwood, Raymond; Emma Alexander, Seattle; Casiana, Monterey; Henry S. Grove, Everett; Frank H. Buck, Ventura; P. M. Storey, San Pedro. Sailed: Pasadena, Albion; Arizona, Antwerp; Los Angeles, San Pedro; H. W. Baxter, Seattle; Ruth Alexander, Admiral Fiske, Seattle.

Arrived

DAIREN, Aug. 10.—Eldridge, Seattle.

HONG KONG, Aug. 10—Tyndareus, Seattle.

CRISTOBAL, Aug. 10. — Point Lobos, San Francisco; Nordanger, San Pedro.

NEW YORK, Aug. 11.—Eastern Knight, San Pedro; Lancaster, San Pedro; Avonmede, Vancouver; Hamlin F. McCormick, Seattle.

YOKOHAMA, Aug. 7.—President McKinley, Seattle.

MANILA, Aug. 10.—President Wilson, San Francisco.

Sailed

YOKOHAMA, Aug. 10.—Tokiwa Maru, Seattle.

CRISTOBAL, Aug. 10.—Pomona, San Pedro.

MANILA, Aug. 10.—President Jackson, Tacoma.

Arrivals

Oroa, at New York from Southampton.

United States, at New York from Copenhagen.

New Amsterdam, at Rotterdam from New York.

Samaria, at Liverpool from New York.

President McKinley, at Yokohama from Seattle.

C.G.M.M. MOVEMENTS

Canadian Freighter, July 26, left Victoria for United Kingdom.

Canadian Highlander, July 31, left Swansea for Vancouver.

Canadian Importer, July 31, left Sydney for Victoria.

Canadian Inventor, July 31, left Vancouver for Montreal.

Canadian Planter, July 24, arrived Vancouver.

Canadian Prospector, August 7, arrived Montreal.

Canadian Miller, August 3, left Point Kombla for Vancouver.

Canadian Winner, August 8, left London for Antwerp.

Canadian Coaster, August 6, arrived San Francisco.

Canadian Farmer, August 6, left Astoria for San Pedro.

Canadian Rover, August 8, left Ocean Falls for Astoria.

Canadian Observer, August 9, left Nanaimo for Vancouver.

Canadian Transporter, August 2, arrived United Kingdom.

Canadian Ranger, July 28, left Norfolk to Antwerp.

Canadian Pioneer, August 7, left San Francisco for London.

Canadian Voyageur, July 16, arrived Vancouver.

Canadian Seigneur, July 22, left Antwerp for Victoria.

Canadian Scottish, August 6, left Panama Canal for Vancouver.

Canadian Trooper, June 5, left Victoria for Australia.

TRANSPACIFIC MAILS
AUGUST, 1925
China and Japan

Empress of Canada—Mails close Aug. 6, 4 p.m. Due at Yokohama Aug. 17; Shanghai, Aug. 21; Hong Kong, Aug. 24.

President Jefferson—Mails close Aug. 7, 4 p.m. Due at Yokohama Aug. 19; Shanghai, Aug. 24; Hong Kong, Aug. 28.

Achilles—Mails close Aug. 13, 10 a.m. Due at Yokohama Aug. 27.

Empress of Russia—Mails close Aug. 20, 4 p.m. Due at Yokohama Aug. 31; Shanghai, Sept. 4; Hong Kong, Sept. 7.

Arizona Maru—Mails close Aug. 26. Due at Yokohama Sept. 10.

President Madison—Mails close Aug. 31, 4 p.m. Due at Yokohama Sept. 12; Shanghai, Sept. 17; Hong Kong, Sept. 21.

Australia and New Zealand

Tahiti—Mails close Aug. 9, 4 p.m. Due at Wellington Aug. 31; Sydney, Sept. 5.

Sonoma—Mails close Aug. 19, 4 p.m. Due Sydney, Sept. 8.

Niagara—Mails close Aug. 26, 9 p.m. Due Auckland Sept. 14; Sydney, Sept. 19.

INAUGURATION OF SUMMER TRAIN SERVICE—EFFECTIVE

The CANADIAN PACIFIC RAILWAY announces that the TRANS-CANADA LIMITED, train de luxe between Vancouver and Montreal, will resume service, leaving Vancouver at 9.30 p.m. daily, carrying all standard sleepers and compartment observation car equipment.

The IMPERIAL (Vancouver-Montreal) will leave at 9:00 p.m. daily.

TORONTO EXPRESS (Vancouver-Toronto) will leave at 8:30 a.m. daily.

COAST - KOOTENAY EXPRESS (Vancouver-Nelson) will leave at 7:15 p.m. daily.

FRASER VALLEY LOCAL (Vancouver-Ruby Creek) will leave at 5:00 p.m. daily.

VANCOUVER - HUNTINGDON LOCAL will leave at 7:30 a.m. daily except Sunday.

THE MOUNTAINEER, solid through train to Chicago without change, will leave Vancouver at 7:45 p.m. daily.

Further information on request.

With a fair passenger list, R.M.S. Niagara, of the Canadian-Australasian Line, is expected here late on August 20 or early on August 21 from Australia and New Zealand.

Low Fares EAST

TO PUGET SOUND
CHICAGO MILWAUKEE AND ST. PAUL RAILWAY
ELECTRIFIED

$72.00 St. Paul and return

$86.00 Chicago and return

The OLYMPIAN

electrically operated for 649 miles over four mountain ranges — nearly one-third the distance between Puget Sound and Chicago. Electrical power means continuous power. Continuous power means smooth running, a smoothness absolutely unattainable by any type of steam locomotive in use on any American railroad.

Service That Satisfies

F. O. FINN
General Agent
902 Government St. Phone 72

Take The Milwaukee—It's Electrified

Go NORTHERN PACIFIC East
YELLOWSTONE PARK LINE

LOW excursion fares to cities of Central and Eastern United States are offered to you by the Northern Pacific Daily to Sept. 15th. Return limit Oct. 31st.

Round Trip Fares
From Victoria to

Atlantic City	N. J.	$149.04
Boston	Mass.	153.50
Buffalo	N. Y.	120.62
Chicago	Ill.	86.00
Cleveland	Ohio	108.56
Denver	Colo.	64.00
Des Moines	Iowa	77.65
Detroit	Mich.	105.62
Duluth, Superior		72.00
Indianapolis	Ind.	99.24
Milwaukee	Wis.	84.85
Minneapolis-St. Paul		72.00
Montreal	Que.	132.75
New York	N. Y.	147.40
Omaha	Neb.	77.65
Philadelphia	Pa.	144.92
Pittsburgh	Pa.	119.76

We will gladly give you the fares to other cities if you'll ask.

City Ticket Office
912 Government St.

Northern Pacific Ry.

E. E. BLACKWOOD, General Agent — Victoria, B.C.

BERRY CRATES

Cameron Lumber Co., Ltd.

Can supply all requirements for berry crates and other boxes on short notice. Lumber for every use at bargain prices.

Phone 864. Mills, Garbally Road, Victoria, B.C.

CANADIAN PACIFIC
B.C. COAST SERVICE
SUMMER SCHEDULE
Gulf Islands Route
SS. ISLAND PRINCESS
Leaves Victoria Every Monday and Thursday at 7:15 A.M., and Every Wednesday and Saturday at 8:00 A.M.

TSS. "CARDENA"
Sails From Vancouver, Friday, 9:00 P.M.
Alert Bay, Port Hardy, Prince Rupert, Anyox and Stewart
Tickets and Information
UNION SS. CO. of B.C., Ltd.
No. 1 Belmont Bldg. Phone 1925

STEAMSHIP SAILINGS
TO
CALIFORNIA
SS. Ruth Alexander
August 16, 9 A.M.
SS. Dorothy Alexander
August 20, 11 P.M.
SS. H. F. Alexander
Sails From Seattle, Tuesdays at 5 P.M.
Special Round Trip Fares
Information and Tickets
909 GOVERNMENT ST.
Phone 48
PACIFIC S.S. Co
THE ADMIRAL LINE

VACATION SUGGESTIONS

CANADIAN NATIONAL RAILWAYS

Coast Cruises
to
SKAGWAY
STEWART
ANYOX
PRINCE RUPERT

Triangle Tour
to
JASPER
NATIONAL PARK

A Rail and Ocean Trip of 1,750 Miles
$53.25

LOW FARES
EASTERN CANADA AND UNITES STATES
in Connection With
DE LUXE TRAIN SERVICE
CONTINENTAL LIMITED
9:50 P.M. Daily From Vancouver, B. C.

CITY TICKET OFFICE
911 Government Street
Telephone 1242

Mill Bay Ferry
For Up-Island Points

Leave Verdier Ave. (Brentwood)	Leave Camp Point (Mill Bay)
7:30 A.M.	8:15 A.M.
9:00 A.M.	10:00 A.M.
11:00 A.M.	12:00 Noon
1:30 P.M.	2:15 P.M.
3:00 P.M.	4:30 P.M.
5:15 P.M.	6:15 P.M.
7:30 P.M.	8:30 P.M.

SAVES 14 MILES
Information Phone 7037 and Keating 43M

Important Notices, Employment, Business and Professional Directory, Wants, Etc.

The Daily Colonist

INDEX TO CLASSIFIED ADVERTISEMENTS

For the convenience of those who wish to refer to any special advertisement in the Classified Columns, the following list has been alphabetically arranged, and each classification furnished with a number, viz.:

COMING EVENTS ... 1
MALE HELP ... 2
TEACHERS WANTED ... 35

The numbers shown on the right side of each heading appear in consecutive order in the columns. The alphabetical arrangement is not consecutive.

Acreage—For Sale ... 42
Acreage—To Rent ... 30
Acreage—Wanted ... 43
Agents—Wanted ... 33
Announcements ... 1-A
Autos for Hire ... 30
Automobiles ... 28
Business Opportunities ... 34
Billiards and Pool ... 33
Boats and Launches ... 36
Business Directory ... 37
Coming Events ... 1
Cycles and Motorcycles ... 29
Church Notices ... 3
Dancing ... 37
Dressmaking ... 9
Educational ... 6
Farms for Rent ... 43
Farms for Sale ... 47
Farms Wanted ... 46
Flats and Apartments to Rent ... 21
For Sale—Miscellaneous ... 13
Furnished Rooms Wanted ... 17
Furnished Rooms to Rent ... 16
Financial ... 31
Houses for Sale ... 32
Hotel Directory ... 32
Housekeeping Rooms to Rent ... 19
Lost and Found ... 13
Music ... 7
Violin ... 7a
Singing ... 7b
Piano ... 7c
Miscellaneous ... 10
Money to Loan ... 30
Personal ... 10
Professional Directory ... 33
Property for Sale ... 43
Property Wanted ... 46
Poultry and Livestock ... 27
Room and Board ... 15
Room and Board Wanted ... 16
Summer Resorts ... 41
Societies and Lodges ... 32
Situation Wanted—Male ... 4
Situation Wanted—Female ... 5
To Rent—Houses ... 23
To Rent—Furnished Houses ... 23
To Rent—Miscellaneous ... 11
To Exchange ... 8
To Lease ... 24
Teachers Wanted ... 36
Timber Brokers ... 30
Wanted—Male Help ... 2
Wanted—Female Help ... 3
Wanted to Rent—Farms ... 43
Wanted to Rent—Acreage ... 31
Wanted to Rent—Flats and Apartments ... 22
Wanted to Rent—Houses ... 24
Wanted to Rent—Furnished Houses ... 30
Wanted to Rent—Miscellaneous ... 13
Wanted—Housekeeping Rooms ... 20
Wanted to Buy—Houses ... 40
Wanted to Borrow ... 36

CLASSIFIED ADVERTISING RATES

One and one-half cents a word each insertion, nine cents a word a week, with a minimum of 12 words; cash with order. No advertisement accepted for less than twenty-five cents.

Death and Funeral Notices, $1.30 first insertion, $1.30 for each additional insertion. Marriages, Card of Thanks and In Memoriam Notices, $1.30 per insertion.

Birth Notices, $1.00 per insertion.

Business or Professional Cards of four lines or under, $3.00 per month. Additional space at $1.32 per line per month.

BIRTHS, MARRIAGES, DEATHS

DEATHS

SYMONS—On Saturday evening, August 8, at the Royal Jubilee Hospital, there passed away very suddenly Reginald Poynton (Humble) Symons, second son of Mr. and Mrs. William Symons, of 1763 Bank Street, aged 63 years and 11 months, and a native of this city. He leaves to mourn his loss his parents, two brothers, William and Harry Symons, and one sister, Mrs. Lilly Vinall, all of this city; also many friends who will regret to hear of his sudden demise.

The remains are resting at the Thomson Funeral Home, 1625 Quadra Street, from where the funeral will take place this afternoon at 2 o'clock, when the Rev. A. E. de L. Nunn, of St. Mary's Church, will conduct the service. The remains will be laid to rest in Ross Bay Cemetery.

IN MEMORIAM

GILLAM—In loving memory of our darling son and brother, Edwin Edward Gillam, died August 12, 1923.

In the graveyard, softly sleeping,
Where the flowers gently wave,
Lies the one we loved so dearly
In his lonely, silent grave.

The flowers we place above thee
May wither and decay,
But the love we bore thee, darling,
Shall never fade away.

IN MEMORIAM

BAKER—In memory of my dearly beloved wife, Elspeth Baker, who passed away August 12, 1924.

The Lord gave and the Lord has taken away.

CARD OF THANKS

Mr. and Mrs. Frederick J. Daniels and family, 1043 Clare Street, wish to thank all friends for their kind sympathy, and beautiful flowers received during their sad bereavement; also the doctors, Miss MacKenzie and the nurses, for their unfailing attention and sympathy during the illness of their dear son, Ronald.

FUNERAL DIRECTORS

SANDS FUNERAL CO.

Office and Chapel, 1312 Quadra Street
Phones 3302 and 6632

WE naturally want our loved ones cared for by one whom we know, one who understands, one who is competent, one who sympathises.

THOMSON'S FUNERAL HOME

1625 Quadra St. (Next to First Presbyterian Church)

Phone 433, Night or Day

A modern funeral chapel, quiet, restful and beautiful is one of the added features of our service. Private family room provides privacy during funeral service.

MONUMENTAL WORK

J. MORTIMER & SON—Stone and Monumental work. 720 Courtney Street. Phone 3802.

FLOWERS—FUNERAL DESIGNS

CORDOVA BAY—The most beautiful beach around Victoria—Drive there and have your light refreshments and dance at the Little Arctic.

COMING EVENTS 1

A WHIST drive, Monday, 8:30, 1230 Government Street; $3 highest score, other good prizes. 25c.

BIG Dance, Gorge Bridge Pavilion, every Wednesday, 8:30-11:00. Gents, 25c; ladies, 25c. Good music. First four couples free.

CONCERT and Dance of H.M.S. Capetown under auspices of Great War Veterans' Association, Chamber of Commerce, Saturday evening, 8-12. Famous Jazz Band of the Capetown in attendance. Admission, 50c. Tickets on sale Fletcher's Music Shop only.

COURT Maple Leaf—Hot Dog Roast, Willows Beach, Thursday, 13, at 3 p.m. Silver collection.

DAUGHTERS and Maids of England, Princess Alexandra Lodge, No. 19—Annual Picnic, Mount Douglas, Wednesday, August 19th. Tallyhos leaving Library, 10:30. Fare: Adults, 30c; Children, 15c.

HAMSTERLEY - LAKESIDE Serenaders play from 2 to 12 every Wednesday, Friday and Saturday. Fine music, splendid floor.

LODGE Princess Alexandra, No. 12, D. and M.O.E.—Regular meeting, Harmony Hall, Thursday, August 13, 8 p.m.

NATIVE SONS OF CANADA—Regular meeting nights, first and third Thursdays each month at their hall, Pandora Ave.

RE Foresters' Reunion and Sports, Nanaimo, Saturday, August 15th—Will those who intend to make the trip to the above sports please phone the secretary of Court Victoria, No. 1828R1, not later than Monday, August 10th, for fares and reservations.

V.A.S.C.—The regular monthly meeting of the Victoria Amateur Swimming Club will be held at the Gorge, Thursday, August 13th, at 8 p.m.

W.A. TO Canadian Legion will hold general meeting on Tuesday, at 8 p.m., at 1406 Douglas.

ANNOUNCEMENTS

CORDOVA BAY—The most beautiful beach round Victoria—Drive there and have your light refreshments and dance at the Little Arctic.

MRS. ALLINGHAM and Miss Reiser, late of Hudson's Bay Hairdressing, have opened their own fully equipped hairdressing parlors at Room 26-28 Winch Building, Fort Street. Phone 1826.

WANTED—MALE HELP 2

CLASSES now forming for special Civil Service subjects. Examination this month. Enrol now. Sprott-Shaw School. Tel. 28.

INTELLIGENT young men wanted to learn photographic business. Apply Goodenough Studio, Arcade Building.

WANTED

MEN or youths who are mechanically inclined to learn Motor Mechanics. Positions waiting for qualified mechanics. Apply
INTERNATIONAL ENGINEERING SCHOOL
310 View Street Victoria

SALESMEN—Ten dollars a day to men who will work. Call Room 11, McGregor Building between 9 and 12 a.m., 4 and 5 p.m.

SALESMEN—Our business is soliciting subscriptions for publications on a new, exclusive and already successful plan. We want two or three men in this territory. Commission basis, exclusive contract, and permanent positions for producers. Write General Sales Corporation, Ltd., McKinnon Building, Toronto, Ont.

WANTED—Men and women to earn $5 to $25 weekly, at home, during Summer. No canvassing, experience unnecessary, distance immaterial. For particulars write Auto Knitter Hosiery Company, Toronto, Dept. C 34.

WANTED—Ship riveters' holders-on heaters, and passer boys. Apply Wallace Shipyards, North Vancouver.

FEMALE HELP WANTED 3

CAPABLE girl or woman for plain cook; housemaid kept. Phone 5483.

WANTED—A nice girl as home help; sleep out. Phone 3037L.

WOMAN or girl, to give very light services, at Maple Bay, for board and room. A. W. Hood, Duncan.

WANTED—Children's nurse for country, near Duncan; two children. References required. Mrs. Dunlop, 1830 St. Ann's Street.

WANTED—Experienced waitress, Holley's Restaurant, 633 Fort Street.

WANTED—Good maid for general housework. Corner Burnside and Wilkinson.

SITUATIONS WANTED—MALE 4

BOOKKEEPER is open for a part-time engagement. Phone, afternoons, 7273L.

HOTEL night clerk seeks situation—Reliable, trustworthy. Box 114, Y.M.C.A.

IF you want a carpenter, phone Secretary of local union, 7316L.

SITUATIONS WANTED—FEMALE 5

ENGLISH lady would like position as nursery governess; experienced with children. References. Box 1444, Colonist.

ENGLISH women wants few hours' work daily. Mrs. R., 103 Moss Street.

ENGLISH nurse seeks post as school housekeeper. F. S., 210 Cook Street.

LADY, experienced nurse, will take charge invalids or children, day or night, by the hour; moderate. Phone 3353L before 10 a.m. Box 1402, Colonist.

LADY help, experienced, requires comfortable home; small salary. Good references. A. D., Calgarth Farm, Chilliwack, B.C.

GOOD cook desires position to help in home. Phone 4413L.

MOTHERLY lady wants care of children; healthy Gorge district. Goats kept. Phone 7684R1.

STENOGRAPHER, with over a year's experience in life insurance, wants position. Phone Stewart, 6261X.

WANTED—Housework or washing, 2 till 5 o'clock; 30c hour. Phone 2312R.

WANTED—Position as matron in boarding school by experienced English woman; excellent local references. Box 1361, Colonist.

YOUNG lady desires position as companion-help; adults only. Box 1452, Colonist.

EDUCATIONAL 6

BACKWARD children carefully taught by competent experienced master. F. W. Hicks, 1904 Leighton Road.

B.C. DRAMATIC SCHOOL closed for Summer holidays. Reopen September.

CLASSES now forming for special Civil Service subjects. Examination soon. Enrol now. Sprott-Shaw School. Tel. 28.

COLLEGIATE SCHOOL, Victoria, B.C.—Preparatory school for boys. Individual attention. Prospectus on application. Phone 63.

EXPERIENCED High School teacher offers for part-time work in special subjects in private school. Terms moderate. Box 1313, Colonist.

ENGINEERS coached for certificates. W. Winterburn, 331 Central Building.

MRS. F. T. C. WICKETT
KINDERGARTEN CLASS
1432 FORT ST. PHONE 1232

PRIVATE Tuition—Pitman's shorthand and all commercial subjects. Phone 7673L, afternoons.

RHODES SCHOOL FOR GIRLS, Memorial Hall, Vancouver Street. Preparation for first and second year High School examinations, especially for entrance failures; Special course for older girls. Mrs. Mackenzie and Miss Littler. Phone 4996L.

ST. ANN'S School, Duncan, B.C.—Boarding School for Boys under fourteen. Primary and grammar grades. Modern equipment, extensive grounds, healthful location. Catalogue on application.

SEFTON COLLEGE FOR GIRLS, 315 St. Charles Street, Victoria. Kindergarten to matriculation. Phone 7346.

SHORTHAND SCHOOL, 1611 Government Street. Business subjects, thorough tuition. E. A. MacMillan, principal. Phone 374.

MUSIC 7

BANJO, MANDOLIN, GUITAR, and all stringed instruments taught by W. G. Plowright, 1110 Broad Street. Phone 1023. Res. phone 1111Y1. Hours, 1 to 3 p.m., except Saturdays.

VIOLIN

ERNEST SEMPLE, violinist and teacher. Phones: Studio, 2347 and Res. 3133.

PIANO

ADAM BOYD—Piano, singing, theory. 1300 Yates. $3.20 per month. Phone 3637L.

CHRIS WADE, piano and theory. Elementary and advanced pupils. Phone 4080R.

MISS M. ROBERTS, teacher of piano, organ and theory. 3033 Blackwood Avenue.

TO EXCHANGE 8

A CHOICE bungalow, high situation, large living-room, two good bedrooms, enamel bathroom, full cement basement, garage. Owner will trade for a chicken ranch, 4 or 5 acres, not more than 3 miles out of city. Phone 3236. Victoria Realty Co., 612 View Street.

EXCHANGE—About 4 acres, Gordon Head district, beautiful site, many large oaks, small cottage and more valuable improvements; the place that fulfills the artist's dream. Sell cheap, or exchange for waterfrontage with dwelling, either in city or country. Owner, Box 1673, Colonist.

EDMONTON, West Delton—Dandy five-room bungalow, lot 63 x 163; garage and chicken run. Will exchange for 3-room modern bungalow close in. What have you. Phone 3738R between 11 a.m. and 2 p.m.

EXCHANGE 3-room house, near school, cars and jitney, for 5-room house. Box 1483 Colonist.

FOR trades of all kinds come and see me. It will pay you. F. F. Higgs, 306 Pemberton Building.

FOR Sale or Exchange—An ideal camp site lot at Deep Cove. Will trade for good car. Phone 0043L.

GORGE—Splendid home, $2,600, for place $1,600, outside city. Box 890, Colonist.

JAMES BAY house wanted, 3 or 3 rooms, in exchange for modern and attractive 4-room bungalow, with laundry tubs, furnace, etc; will assume mortgage. Wanted, city house in exchange for 110 acres, twelve miles from city, with house, barn, etc., on low valuation of $3,000. Harry Amphlett, 212 Union Bank Building. Phone 6600.

DRESSMAKING 9

AN experienced dressmaker, work by the day. Phone 6730L.

AN experienced dressmaker, by the day; work guaranteed. Phone 6385L.

EXPERIENCED dressmaker, by day. Phone 3684Y, or call, Nicholson, 1230 Chapman.

TAILORING, dressmaking, by day or work. Phone 7846L.

MISCELLANEOUS 10

ALL your trash will bring you cash, such as rags, bottles; also tools, stoves, furniture, or anything else. We call anywhere and pay best prices. Phone 6166.

ANYTHING in house repairs. Roofs repaired and tarred. Work guaranteed. Estimates free. Phones 3393, 3349L.

CRESSWELL, piano tuner. Expert workmanship. 734 Fort St. Phone 3693.

FERNWOOD WINDOW CLEANER—Outside house windows, 6 cents each. Phone Mr. Wilkie, 6367R, mornings.

GOAT'S milk, 10c pint, delivered. Tyler's Goat Dairy, Quadra St. Phone 3388R3.

GLAZING, painting, paperhanging, kalsomining. J. J. Ross, 664 Pembroke St., corner Quadra. Phone 3303.

LAWNMOWERS collected and sharpened. Saws filed. Carver & Son, 337 Fort. Phone 443.

NEW invention in the Tone Arch one-string violin. Easy to play, wonderful tone. Bert White. Phone 3324R2.

PRINTING, rubber stamps and seals. Phone 130. Sweeney, McConnell, Ltd., 1012 Langley Street.

PAINTING, paperhanging and kalsomining. F. H. Ross. Phone 4313.

SAFETY razor blades resharpened; razors honed and set, 35c. F. D. Cox, 627 Fort.

SAWS, all kinds, filed, set, gummed, etc. Phone W. Emery, 1367 Gladstone Ave.

THOS. PLIMLEY, Ltd., for guaranteed used cars and trucks. Liberal terms. Phone 697.

TO RENT—MISCELLANEOUS 11

HALF of large garage, located at 1323 Yates Street, to rent. Phone 3333R.

NICE garage to rent, 313 Vancouver Street. Phone 633.

FOR SALE—MISCELLANEOUS 13

CLOTHING, FURS, ETC.

A BARGAIN — English white satin wedding dress, never worn. Phone 4313.

LADY'S sport skirt (new), size 38; also lady's sport suit (dark fawn), size 38 to 40, very cheap. Phone 3100X.

MUSICAL INSTRUMENTS

A. HICKLING'S Bargains—Organ, $62; four-string double bass, $73; C Melody saxophone, $75. 741 Pandora.

OAK cabinet gramophone, in good condition, cheap; will take it in two payments. Phone 7362L1.

FURNITURE

ANTIQUE furniture, silver, Sheffield plate, glass and china; choice selection. Woollatt's Antiques, Treasure House, 1023 Fort Street. Phone 312.

BARGAINS in good clean rugs, carpets, and runners; all sizes. Carpeteria Co., 324 Fort Street.

BARGAIN—Fine bookcase, good condition, only $12.03. Oddy's, 1313 Douglas St.

CONGOLEUM rug, 9 x 3 ft., like new. Bargain, $10.30. Island Exchange, 732 Fort Street.

COMPLETE furnishings for three-room flat; practically new. Apartment for rent; reasonable and very centrally located. Call Apt. 6, 735½ Fort Street.

CARPETS, every description, guaranteed clean and sterilized. Largest stock in city. See ours before purchasing. Island Window and Carpet Cleaning Co., 612 Fort Street. Phone 3513.

ENGLISH Axminster rug, 9 ft. x 13 ft., pretty design, excellent order. Snap, $27.50. Island Exchange, 732 Fort Street.

FOR Sale—Twin beds, English fumed oak, extra large size, complete with wove wire spring mattresses, and new horsehair mattresses; price $30 each. Apply No. 3 Morrison Apartments, Hilda Street. Phone 2463L.

FOR sale, contents of house, nursery chair and sulky. 410 Parry Street.

GOLDEN oak bureau and bed-size devenport, done in tapestry; both in perfect condition. Will sell cheap. Phone 4703L.

SNAP—Dandy wicker rest chair, as new, only $3.30. Oddy's, 1310 Douglas St.

MISCELLANEOUS

APPLES and Pears for sale—Clark's Orchard, next Prospect Lake School. Phone Colquitz 23W.

ALL Perfection cookers and ovens closing out cheap. Eastern Stoves, 646 Fort.

ALMOST new metal drum, with stand. Phone 2534R1.

BLACK soil, delivered, cheap; also general teaming done. Phone 103. 1342 Kings Road.

BEST fir (4 ft.) cordwood, $6; bark, $7.20. Tel. Bel. 26G.

BABY Carriage Exchange—English carriages from $10.00. Repairs, painting, upholstering; hoods recovered. 942 Fort St. Phone 6616R3.

BABY buggies, cheap; all colors; new and repaired. Brown, 600 Hereward Road, Victoria West. Phone 6117L. Old carriages exchanged.

BARRELS—5 and 12-gallon oak wine barrels; also water storage tanks. Wilkinson Cooperage, 341 Gorge Road. Phone 3093R.

BEAUTIFUL almost new baby buggy, cost $60 few months ago; $30. Carter's, 600 Bay Street, next to Government.

BEST fir stove wood, 2 cords, $10; knots, $3.75 cord; best fir bark, $6.50 cord. Phone Belmont 33Y.

COOPERAGE Wood—Kiln-dried kindling, $3; blocks, $3.30; long wood, $1.00. Phone 4893.

CORDWOOD, 14-inch length, $7.20; special rates for large orders. Phone 4360Y.

FOR Sale—Rifle, .30-30 cal., $13; pump gun, 13-gauge, $13.30; microscope, $6.70; spirit compass, $7.00; leather leggings, $3.33; child's Peckard Six auto, $03; French pearl necklace, $6.70; 3-power prismatic glass, $67.30; boy's bicycle, $13.50; almost new double-bar bicycle, $33, inner tubes, 75c; outer tires, new, $1.75; gold-filled spectacles, to fit any sight, $1.75. Jacob Aaronson's New and Second-Hand Store, 631 Johnson St. Phone 733. 4 doors below Government Street.

GOOD refrigerator, white enamel, for sale, cheap, also gramophone. 1722 Foul Bay Road.

GOATS' milk, delivered, 12 cents per pint. Quality guaranteed. Phone 7033R.

GURNEY-Oxford gas range, 4-burner, in first-class order. Bargain, $3.30. Island Exchange, 732 Fort Street.

GOOD doors, windows and bricks for sale at 333 Bay Street, or phone G. Dodd, 3677L.

HIGH-GRADE Kodak, 4¼ x 3¼, roll film, Tessar lens, range-finder; for half cost. Box 1600, Colonist.

MALLEABLE steel range, $3 per week. Phone 4380. 1434 Douglas Street.

NEW Empire Baltic cream separators, 100 lbs. capacity, $33; 630 lbs., $66. Easy terms of purchase. Phone 3470.

OAK refrigerator, enamelled lined, good size; in splendid condition. A good buy, $17.50. Island Exchange, 703 Fort Street.

PARTY leaving city—$133 Enterprise range at a snap. Jack's Stove Works, corner Blanshard and Johnson.

Established 1908.

"Advertising is to business as steam is to machinery."

CITIZENS
PATRONIZE
YOUR FAIR

August
17th
to
22nd,
both
dates
inclusive.
It'll
be
be
the
best
we've
ever
had.
Come
and
bring
the
whole
family.
Interesting
things
to
see
and
much
to
learn.

NEWTON
ADVERTISING
AGENCY

Advertisement Writers and Advertising Contractors

Multigraph and Mimeograph Circular Letters and Postcards. Addressing. Mailing. Rates Quoted for Local, Dominion and Foreign Publications

Suite 34 Winch Building. Phone 1915.

Double Service in Want Ads

You can telephone your answers as well as your classified advertisements to The Colonist. Readers are often interested in Want Advertisements that do not carry the names or addresses of advertisers, but a Colonist box number. For the accommodation of those readers who find it inconvenient to write an answer, and to serve the advertser better, we will take replies to Box Numbers over the telephone.

The Colonist Service is available from 8 a.m. to 10 p.m., excepting Sundays. Phone 11.

FOR SALE—MISCELLANEOUS 13
(Continued)

RANGES sold, repaired, traded, moved, connected; coils made. Southall, 732 Fort Street.

SMALL wicker buggy, $3; sulky, $3; and an English buggy, $6. Phone 4771Y3.

SHOTGUNS bought, sold and exchanged. Plimley's Garage.

TWO-Burner Perfection oil stove with oven, in A-1 condition. Only $14.30. Island Exchange, 763 Fort Street.

TWO dragsaws with engines complete, and one hand winch. Mac's Store.

WINCHESTER repeating rifle, .33, cost $73; accept $35. 331 Fort. Phone 3134.

WALL cases, silent salesman and counters, cheap. 661 Johnson St. Phone 735.

LAYRITZ NURSERIES, LTD.
R.M.D. 3, Victoria
FINE DUCHESS APPLES
$6 per box, delivered
Phone Colquitz 13R

WANTED—MISCELLANEOUS 14

ALL junk you have, the Veteran Junk will buy. Phone 3331.

ABSOLUTELY best cash prices paid for ladies', gentlemen's and children's good class DISCARDED CLOTHING. Phone 3683, or call Mrs. Wardale, 1000 Douglas St.

ABSOLUTELY HIGHEST PRICES PAID for rags, bottles, tools, stoves, furniture, or anything you wish to dispose of. We call anywhere, any time. Phone 6133.

DIAMONDS and old jewelry. Aaronson's, 261 Johnson Street. Phone 732.

DON'T hesitate—Phone 2403 if you have any furniture you wish to dispose of. Our representative will call and offer current prices. Island Exchange, 732 Fort St.

GENTLEMEN'S DISCARDED CLOTHING BOUGHT
BEST PRICES PAID—WE CALL
SHAW & CO.
733 FORT STREET PHONE 431

HIGHEST cash prices paid for shotguns, carpenters' tools, trunks, bicycles and radio sets, etc. Jacob Aaronson's New and Second-Hand Store, 661 Johnson St. Phone 733. Will call at any address.

HIGHEST cash prices paid for good-class furniture, carpets, ranges, china and silverware. Oddy's, 1313 Douglas Street. Phone 3633.

MRS. Jowitt, 631 Fort, phone 3134, buys and sells ladies', gent's and children's discarded clothing, antiques, silver, etc.

PHONE 6186—WE PAY BEST PRICES for bottles, rags, tools, stoves, furniture, or anything else you wish to dispose of. We call anywhere, any time. Try us.

RAGS, bottles, furniture, old clothes, junk, etc. Best prices. Phone 3073L.

VICTORIA JUNK AGENCY CO.
We Buy Junk
1313 Wharf Street Phone 1333

WANTED—A radio; one, three or five-tube set. 331 Johnson Street. Phone 733.

WANTED to Buy — Two-seated stand swing for garden. Phone 4403.

ROOM AND BOARD 15

A GOOD home with room and board, for business girl; reasonable terms. Apply Box 1430 Colonist.

AT the Bungalow, 641 Superior, select private board and room, near park and gardens. Rates moderate. Phone 3746L.

ABERDEEN, 341 McClure Street.—Residential and transient; white cooking; tennis court. Phone 1016O.

AT Twin Oaks, 1073 Verrinder Ave., best residential section of city; weekly and monthly rates; garage; central. Phone 6178L.

AT Tanjore Lodge, 240 Fairfield Road, near Crystal Garden—Daily, weekly and monthly rates. Phone 3083X.

BON ACCORD, 643 Princess, close in; moderate; white cooking. Phone 4360.

BEAUTIFUL Situation — Furnished rooms and suites, board if desired. 640 Simcoe. 3833R.

BOARD-RESIDENCE, modern, and reasonable terms; white cooking; heated; central; garage. Phone 4004L.

GOOD room and board for men. 1004 Bardett Avenue. Phone 3334R.

THE CECIL

RESIDENTIAL and transient; moderate; good board. 1322 Blanshard. Phone 1319O.

1050 SOUTHGATE—Select room and board. Close to car; city. Phone 3073L.

600 GORGE RD., 10 minutes from City Hall, nicely furnished two-roomed apartment, $12 monthly; garage. Phone 1607R.

ROOM AND BOARD WANTED 16

LADY visitor arriving Monday wishes to stay in quiet private home. Box 1321, Colonist.

FURNISHED ROOMS TO RENT 16

COMFORTABLY furnished single rooms, with occasional meals if required; near James Bay Hotel. 270 Toronto Street.

CLOSE James Bay Hotel, 663 Toronto—Select rooms, running water, kitchenette, garage. 6002Y.

FURNISHED bedroom in modern private house at Foul Bay. Phone 4067L.

FURNISHED housekeeping rooms, flats, cabins; $1.50 weekly and up. 1036 Hillside Avenue.

RITZ HOTEL, 710 Fort—Suites, single rooms, fully modern; central; elevator. Phones 31 and 32.

HOUSEKEEPING ROOMS TO RENT 19

AT 832 Pandora—Spotlessly clean housekeeping apartments; boiling hot water; $6 to $8 weekly. Close in. Phone 7636L.

ATTRACTIVE three rooms, furnished; ground floor, facing sea; with or without garage. Phone 2376R.

DELHI HOTEL—Housekeeping and single rooms. 617 Yates St., Mrs. Shelton.

HOVE Lodge — Housekeeping rooms, children not objected to. Phone 7303O. 313 Michigan Street.

HOUSEKEEPING rooms, electric light, hot and cold water, steam heat, gas, elevator service, $8 to $12 per month. The Griffith Co., Ltd., Hibben-Bone Bldg. Phone 1430.

BEVERLEY BUILDING, 714 YATES ST.

MOST homey, centrally located housekeeping rooms in city; private baths, unlimited hot water, electric light, elevator, gas. Managed by Jas. A. Griffith. Phone 3473L.

FLATS AND APARTMENTS TO RENT 21

AT The Linden—Three rooms and bath. 1190 May Street.

AT Mt. Edwards, Vancouver Street—Furnished and unfurnished flats for rent, weekly or monthly terms. Phone 6643.

A CLEAN furnished suite, $30; a two-room suite, $26; good range. 1361 Pandora, near High School. Phone 4703L.

AT Leland Apartments, 6613 Douglas St. Bright modern suite, private bath.

AT LeRoy Apartments—Completely furnished three and five-room suites. 663 Montreal.

AT Cyn-De-Mar, 495 Michigan Street—Largest and best furnished four and five-room apartments in the city. Phone 6273L.

APARTMENT to Rent—McDonald Block, Oak Bay Junction. Phone Room 63, Balmoral Hotel.

FLATS AND APARTMENTS TO RENT 21
(Continued)

AT Belwill Apartment, 6614 Douglas St. Two-roomed furnished suites. Clean, quiet and select, low rent, adults only.

ARGYLE COURT, 434 Linden Ave.—Unfurnished suite, southern exposure.

AT Normandy Apartments, corner Balmoral and Cook St., furnished or unfurnished suites to rent.

BELL Apartments, 1321 Cook Street—Unfurnished suite, garage. Apply Suite 4.

BRIGHT, modern, furnished suite for rent. Glengarry Apartments. Harry Amphlett, 212 Union Bank Building. Phone 3300.

BELL Block, Oak Bay—Choice furnished and unfurnished suites; low rents. Apply No. 1.

BELLEVUE COURT, Oak Bay—Furnished suite, with bath; scrupulously clean. Vacant September 1. Phone 0736.

CARLTON, 311 Pandora—Fully furnished suites, room; day or month; central. 2330O.

CHOICE Suite to Rent—Nicely furnished, splendid location, high, dry and healthy; hot and cold water, night and day; warm and comfortable; garage in connection; superior janitor service; four car lines to the door. Don't miss this opportunity. Mount Douglas Apartments, Oak Bay Junction. Phone 373.

FIELD Apartments, modern, furnished, three-roomed suites; steam heat; private baths.

FURNISHED suite, hot and cold water, $30. Park View, 336 Bay. Phone 2701Y.

ROSTREVOR, 1146 Oscar Street, Fairfield, well furnished suite, also single room. Phone 1433.

SAVOY Mansions—Furnished and unfurnished suite. Phone 1331.

ST. HELEN'S, 823 Courtney St. (opposite Cathedral)—Housekeeping rooms and apartments. Rooms for transients. Phone 6331O.

THREE rooms, very centrally located. Complete furnishings for sale; as good as new. Call Apt. 3, 725½ Fort Street.

"THE GRANGE," 320 Linden Avenue—Furnished rooms and suites for housekeeping; hot and cold water in bedrooms. Phone 0133.

THE Kensington, 213½ Pandora Avenue. Suite for rent; adults only. Phone 2402O.

3-ROOM furnished suites; clean and comfortable; gas range; $12 per month. Victoria Realty Co., 612 View St. Phone 3036.

1007 COLLINSON, close in—Furnished suites, modern. Phone 0023R.

4-ROOM modern suite, close in. J. N. Holland, 209 Pemberton Block.

SYLVESTER APARTMENTS
Furnished Housekeeping Rooms
Single or En Suite
Steam Heat—Hot and Cold Water
Sylvester Block, 713 Yates St. Phone 2333O

TO RENT—HOUSES 23

923 Johnson St., 3 rooms, including water ... $22.30
2327 Doncaster Drive, 4 rooms ... $10.03
Colquitz, 3 rooms with 3 acres ... $12.03
Broadway Ave., 3 rooms, furnished, on two lots, with garage ... $26.00

If You Wish to Rent Your House List It With Us.

McNICOL & KERR, 413 Central Building.

BREEZY, bracing Fairfield, close sea and car. Six rooms, all modern, near cars. Furnace. Cheap rent. Phone 4230L.

CLOSE Parliament Bldgs.—Strictly modern 3-room house; basins in rooms; $40. Phone 6003Y.

ESQUIMALT—512 Fraser, 4-room bungalow; rent $10. Phone 7123L.

FOR Rent or Lease, Sept. 1—130 Joseph Street, modern 6-roomed semi-bungalow; good garden, sea view, newly decorated; $27.33, with water. Phone 1134L.

FOR Rent—Six-room house, 144 Ladysmith Street, $30 per month. Phone 4043, after 4 p.m.

FOUR-ROOM bungalow, open fire, near car, $17; seven-room semi-bungalow, good condition, $30; eight-room house, good condition, hardwood floors, near car, $35; very superior home, near Beacon Hill Park and sea, newly decorated, $40. H. Amphlett, 212 Union Bank Bldg. Phone 6600.

FOR Rent—Garage, Boyd Street, James Bay. Phone 362R.

ST. DAVID ST., Oak Bay, one block from the Avenue—4-room, comfortable modern bungalow, garage; $32 per month. Victoria Realty Co., 610 View St. Phone 3330.

TWO-ROOM cottage, Hampshire Road, Oak Bay, close Skating Arena. Apply 1034 Burdett Avenue.

TO Rent—Six-roomed modern house, near Fernwood car; also furniture can be bought. Rent $32. 2301 Fernwood Road.

TO Rent—2037 Harriet Road; six rooms, modern, furnace and garage; $30; between Gorge Road and Burnside. Phone 3033X.

6-ROOM modern house, $32; four-room modern house, $12. J. N. Holland, 232 Pemberton Block.

11 ROOMS, partially furnished; gas and furnace; central. Phone 4073L.

WANTED TO RENT—HOUSES 24

WANTED—House to rent, eight rooms, tennis court. Box 1377, Colonist.

WANTED TO RENT—FURNISHED HOUSES 25

WANTED to Rent in Oak Bay, from September 1, for 3 or 7 months, well-furnished bungalow. Box 1303, Colonist.

WANTED—Three-room unfurnished suite, Fairfield; not over $15 month. Box 347, Colonist.

WANTED for September 1, unfurnished or partly furnished house, 3 or 7 rooms, 1 or 2 large, centrally located, garage; reasonable rent. Full particulars, Box 1303, Colonist.

TO RENT—FURNISHED HOUSES 26

BYNG Street, Oak Bay, near sea and in secluded location, 6 rooms with 3 bedrooms, ready to step into, garage, $45. Gillespie Hart & Todd, Ltd., 711 Fort Street.

FURNISHED cottage to let, 1044 Inverness Road.

FURNISHED house, 4 rooms (adults)—Phone 6034L.

GOOD, modern, well-furnished home, Cloverdale district; piano and garage included. Lease, $60. Good five-room bungalow, near Oak Bay Ave, $42. H. Amphlett, 212 Union Bank Bldg. Phone 3600.

HOUSES furnished and unfurnished, for rent and for sale on easy terms. Fred M. Russell, 1012 Broad St. Phone 4203.

OAK BAY, Clare Street, five rooms, nicely furnished. Rent $52 month.
VICTORIA REALTY CO.,
612 View Street. Phone 3036
Exclusive Agents.

TO Rent—A cottage at Cliffside, Shawnigan, for month of September. Phone 2710.

TO rent, for six months from October—Fully furnished, comfortable, six-room house, with modern conveniences; well situated, including 100 acres of good rough shooting; $60 per month.

C. WALLICH
Real Estate and Insurance Agent
Cowichan Station E. & N. Rly.

WE have several very desirable furnished houses to rent for periods of 2 months and over. Wise & Co., Ltd., 109 Pemberton Building.

7-ROOM fully furnished house, charming locality, near car and sea. Phone 0013Y1.

3-ROOM furnished cottage, $12, including water; near High School. 2014 Fernwood.

5-ROOM fully furnished bungalow, half block from car line; in good district. J. N. Holland, 202 Pemberton Block.

219 VANCOUVER Street, near park and sea, 3 rooms, completely furnished, garage. Can give long lease. Apply G. C. Howell, 106 Pemberton Building.

5 ROOMED modern furnished house, Marine Drive, $65. A. S. Barton, 110 Pemberton Building.

POULTRY AND LIVESTOCK 27

POULTRY AND SUPPLIES

BUFF Orpington and White Leghorn settings, $1.25 and $1, very good. Phone 3213R.

BUY your pullets and laying hens right at the farm. Seaview Poultry Farm, 622 Dallas Road.

FORTY Geese, full grown, 25c. Phone Belmont 19R.

POULTRY AND LIVESTOCK 27
(Continued)

LIVE poultry wanted. Hillside Poultry, 1437 Lang Street. Phone 7631Y.

MOVED to 633 Cormorant Street (next Main Fire Hall)—Visit our new store, and for cash and carry we are allowing 10% discount on all fresh killed, dressed poultry. Special prices on new laid eggs Friday and Saturday. Fine selection of pullets and yearling hens just arrived. John Day, 636 Cormorant Street. Phone 1338. The Home of the New Laid Egg.

MARCH hatched R.I.R. pullets, big birds, heavy laying strain, $1.33 each. Several breeding pens Pekin ducks, $1.75 each, delivered. Hillside Poultry, 1437 Lang Street. Phone 7334Y.

PALMER'S high record pure Tom Barron White Leghorn day-old chicks and hatching eggs at 1330 prices are unsurpassed for value. Can spare a few hundred chicks for shipment. Write for price folder to T. W. Palmer, R.M.D. No. 4 Victoria, B.C., or phone 3065L1.

PULLETS—Cash paid for any breed, in large or small quantities. State breed, age and price to Hillside Poultry, 1437 Lang Street, City. Phone 7334Y.

12 YEAR-OLD Wyandotte hens, Solly's strain, laying $1.30 each; 13 Rhode I.R., year-old, laying hens $1.35 each. Would make two fine pens. Box 816, Colonist.

LIVESTOCK

FOR Sale—Shorthorn-Ayrshire, milking 3 gallons. Phone 4107L3.

FOR Sale—Registered Jersey cows and heifers. Some that have calved, others due to calve, and some drying off. All first-class family cows. Also a number of beautiful Jersey bull calves, sired by a son of Xenia's Sultan from R.O.P. dams, at prices to meet the times. For further particulars or an inspection, call at Glamorgan Farm, Sidney, between the hours of 9:30 and 11 a.m., where these animals can be inspected. Or apply for an appointment to Box 2343 Colonist.

FOR Sale—Two fresh cows, two due to freshen. Thos. Boyles, 13 Crease Ave., corner of Douglas Street, opposite Saanich Fire Hall. Phone 2670X2.

GOOD cow for sale, 5 years old. Phone Gordon Head 3X.

SHEEP at Public Auction—130 breeding ewes, 60 wether and 43 ewe lambs, prize Oxford ram; at W. J. Fanning's, Hillbank, adjoining the station, on Tuesday, August 16, at 2 o'clock. Terms, cash. Information, Phone Cobble Hill Exchange 26R4. C. Bazett, Auctioneer, Duncan.

MILKING goats, $13 and $30; also young stock. Briggs, Lakehill. Phone 3241YL.

DOGS AND CATS

AIREDALE puppies, 3 months, pedigree. Apply Green, 33 Ontario Street.

COCKER spaniel pups, purebred, six weeks old; $10 each. Phone 2817R.

CAIRN terrier puppies, pedigree stock; parents imported. Apply Mrs. Fordyce, Duncan.

COLLIE dog, 3 months old. Good watch dog. Suitable for ranch. Phone 2603X.

FOR Sale—Boston Terrier pups. Apply 313 Dunedin Street.

PEDIGREE Fox Terrier puppies, 3 months old. Phone Lowe, 4063R2.

WANTED—Bird dog. Good home guaranteed. Forward full description to Box 1064, Colonist.

AUTOMOBILES 28

A REAL BARGAIN—1923 five-passenger Reo touring, in perfect shape in every respect. Seeing is believing! A real car at a big reduction in price. Let us give you a demonstration. Our price, for quick sale, $1,000. Terms if desired.
DINSMORE BROS.
333 View Street Phone 144

A 5-PASSENGER touring car, in good condition. Can be seen at 713 Vancouver Street.

DODGE Touring, 1923, in the best of shape, for $1,000. Dodge Touring, 1912, just overhauled, $700. McLaughlin Roadster, wire wheels, $800. Ford Tourings at $173 up. Nash 7-passenger, overhauled and painted, $1,000.
Good Terms on Any of the Above
A. E. HUMPHRIESS MOTORS, LTD.
Phone 472 360 Yates Street

FOR Sale—Studebaker car, in good condition; cheap. Phone 6030L.

FORD delivery for	$185
ONE Hudson 7-passenger for	$350
ONE 6-40 Hudson for	$300
FORD Touring for	$60
ONE Dodge touring for	$500
CHEVROLET Touring, for	$150

Used Cars Bought and Sold
THE STAR GARAGE
Phone 5776. Cor. View and Vancouver

FOR Sale—One Chevrolet light truck, in first-class condition. Phone 6041R. Price $320.

FEDERAL TRUCKS—Cameron Motor Co., local distributors, 244 Fort St. Phone 4333.

FOR Sale—Ford touring, right-hand drive. Cheap for cash $153; running order. Apply W. H. Miller, Beaver Lake Road, R.R. 2, Royal Oak, B.C.

FORD touring, in fine shape; has Hassler shock absorbers; a snap, $300; terms $72 cash, balance $30 per month. Box 1076, Colonist.

FORD 1900 touring car, out-pulls them all, good rubber and general appearance, mechanically right, $376; Ford touring, real late 1926, almost 1004, everything right, $600; Ford, 1916, one-ton worm-drive truck, ½-cord dump body, $176. Parts of all kinds for all makes of cars at pointless prices. We pay cash for cars. 1300 Ford delivery, starter, etc., only $173.
W. FRANK CAMERON AUTO WRECKING
940 View St. Phone 1362

FOR Sale—Ford ton truck, worm drive. $172 cash. Phone 2016L1.

GOING to Prairie—Must sell my 1920 model 92 Overland, real bargain; in dandy shape, price $330. Box 1301, Colonist.

HUDSON Super Six, in A1 shape, $600; Case 7-passenger 6-cylinder, in good shape, $300; Maxwell, 1919, with self-starter, $300; Ford touring, late model, $336; Overland 91, with self-starter and electric lights, $100; Overland, $63; Studebaker, $60; 1-ton Ford truck, with overdrive; this year's license, $470.
CLARKE'S SERVICE GARAGE
1717 Cook Street Phone 4043

DEPENDABLE UNUSED MILEAGE

HUDSON Super Six Speedster—One of the smartest and best taken care of cars in the city; many extras ... $1,103

MAXWELL Touring, 1924, Special—New last October; disc wheels, glass enclosure area. Owner turned it in on 7-pass. car. Save the depreciation written off on this car and still get one as good as new. Only $1,133.

CHEVROLET Superior Model Coach, only few thousand miles running; newly painted, balloon tires, trunk, bumpers, windshield wiper, etc. A remarkable closed car bargain; like new and only ... $683

McLAUGHLIN Roadster — Refinished in smart ultra-modern coloring; in excellent mechanical condition ... $600

A. W. CARTER,
Hudson Super Six and Essex Motor Cars
Cor. Gordon and Courtney Sts. Phone 640

MUST sell immediately—Pretty little car, excellent condition throughout; every accessory, $430 cash. First to come gets a bargain. 3730L.

PACKARD Truck, 3-1½-ton, splendid condition, $3,000. Thos. Plimley, Ltd., Victoria, B.C.

NEW Trucks, Used Trucks, Tractors and Trailers. Thos. Plimley, Ltd., Broughton Street, Victoria, B.C. Phone 697.

NASH '23, 7-pass. touring, $1,000. Will take Ford or small automobile in part payment. Phone 6103R.

REPAIRS—Shelbourne St. Garage, under new management, by reliable mechanics. It will pay to see us. Phone 433.

USED tires, 30x3½, 32x4, 33x4, 34x4½, 36x6. Capital Garage, 1063 Fort St.

WANTED—Used Dodge or Hupmobile touring, cash. Box 1376, Colonist.

WANTED—Ford touring, with starter; good shape. Phone Swift, 1071R.

USED CARS OF MERIT

WILLYS-KNIGHT ROADSTER, 1920	$950
MAXWELL TOURING, 1923	$950
OVERLAND "4" TOURING, 1920	$475
STUDEBAKER 7-PASS., 1921	$1,050
McLAUGHLIN TOURING, 1912	$350

Liberal terms arranged on any of these cars. They are in exceptionally good condition.

THOS. PLIMLEY, LTD.
Broughton St. Phone 697 Victoria, B.C.

1920 FORD coupe. Phone 7612R2.

AUTOMOBILES 28
(Continued)

REAL GOOD BUYS

$335—OVERLAND, Model 4 touring, in very good condition. The tires are extra good.

$275—CHEVROLET 490 touring. A smart-looking and nice-running little car.

$125—FORD touring; has new top and runs fine.

$325—OVERLAND, Model 90 touring; a good, reliable car.

$185—FORD delivery, all ready for everyday use.

$95—FORD touring, mechanically good.

$295—CHALMERS "6" touring. This is a very good buy.

$225—OVERLAND touring, runs very good; $60 down.

$350—FORD 1923 touring. This is value hard to beat.

EASY TERMS ARRANGED
MASTERS MOTOR CO., LTD.
The Garage With the Car on the Roof
915 Yates St., corner of Quadra Phone 372

GUARANTEED USED FORD CARS

1923 FORD COUPE, in perfect mechanical condition, equipped with lots of extras. This is a real snappy car, and can be purchased for ... $500

1920 ROADSTER—Motor A1, good tires, etc., shock absorbers. Price, on terms ... $235

WE INVITE YOUR INSPECTION
NATIONAL MOTOR CO., LTD.
FORD DEALERS
831 YATES ST.

JAMESON MOTORS LTD. RED TAG GUARANTEED USED CARS

1925 NEW FORD TOURING, fully equipped ... $675.00

STUDEBAKER SPECIAL SIX TOURING, in first-class condition. Balloon tires and fully equipped. Car is fully guaranteed. It is a wonderful bargain for anyone. Come and see it, for only ... $900.00

JAMESON MOTORS LTD.
740 Broughton Street

ANOTHER STUDEBAKER BARGAIN

1925 STUDEBAKER SPECIAL SIX SEDAN, in beautiful condition, and equipped with Studebaker four-wheel brakes, disc wheels, bumpers, stoplight, 6 balloon tires, motometer, etc. This is one of the finest-finished jobs turned out by the Studebaker Corporation, and we are able to sell it at a reduction of over $1,200 from its original cost. Come in, look it over, try it out, and see if you can discover any material difference between it and a new one. Then consider the big amount you save in cost and depreciation. We got it in trade for a McLaughlin-Buick.

OTHERS—FROM $125 UP
ALL ON "EASY-TO-MEET" TERMS

H. A. DAVIE, LTD.
McLaughlin-Buick Agency
560 Yates Street Phone 2300
Open Evenings

RELIABLE USED CARS
EASY TERMS

STAR SPECIAL TOURING, 1924 model, just as new	$850
JEWETT DE LUXE TOURING, fully equipped	$1350
McLAUGHLIN MASTER SIX, 1921 model	$875
DODGE TOURING for	$325
EXCELSIOR MOTORCYCLE and sidecar, 3-speed	$125
1923 McLAUGHLIN SPECIAL, just like new	$1250
DODGE COUPE, 1926 model	$1150
MAXWELL TOURING first-class condition	$250
McLAUGHLIN 4-cylinder	$325
DODGE TOURING, 1920	$500
DODGE ROADSTER for	$495
McLAUGHLIN E-45 for	$425
OVERLAND, 1924 model	$650

Distributors of Paige, Jewett, Chandler, Cleveland
EVE BROS.
300 Fort Street Phone 2381

GENUINE STOCKTAKING SALE
SMALL CASH PAYMENT
EASY MONTHLY INSTALMENTS

$950—McLAUGHLIN MASTER 6 touring, in beautiful shape; has been overhauled and repainted. A really good buy in a touring car.

$1100—LEXINGTON Touring, 7-passenger; reconditioned and repainted; has a Continental 6 motor. Is one of the best buys in the city for anyone wanting a reliable 7-passenger car.

$1250—COLE 8. Another of our reconditioned cars, but it has had very little running. This would make an ideal stage or taxi, and we would make terms easy for the purchaser. It does not require a cent to be spent on it.

$1350—DURANT Touring, Sport Model. Disc wheels, wind deflectors, trunk at back, bumper, spare tire, scuff plates and motormeter; has only run 10,000 miles; has been fitted all round with new cord tires. Splendid value.

We Will Take Smaller Cars In On Part Payment

BEGG MOTOR CO.
937 View Street. Phone 2058

EXCELLENT BUYS IN USED CARS

1922 DODGE ROADSTER, in the best of condition; has balloon tires, disc wheels, permanent top with glass enclosures. If you can find a buy to compare with this we would like to see it ... $600

1917 FORD TOURING car—Motor, rear end and transmission, body, tires and upholstery all O.K. A car that will go anywhere, for only ... $150

SAXON SEDAN—Just completely overhauled; all tires A-1. If you want a good family car, see this one at ... $350

1920 CHEVROLET—Overhauled, new top and side curtains, slip covers, good tires. A real buy at ... $350

1923 FORD ROADSTER—In first-class condition; shock absorbers. A good buy at ... $325

TAIT & McRAE
Phone 1693 933 Yates Street
Oakland Dealer

A Mart for Busy Readers--House and Business Property for Sale and Exchange

AUTOMOBILES 28
(Continued)

A LATE MODEL DODGE TOURING...$650
NASH 7-PASSENGER...$650
HUDSON SUPER SIX, Sport Model...$900
SPEEDWELL, Racing Model...$200
OVERLAND, Model 75...$200
MAXWELL TRUCK, 1 ton...$250
PARTS! PARTS! PARTS!
For Cadillac 8, Buick, Hudson Super Six, Studebaker, Dodge, Chevrolet, Gray-Dort, Paige, Saxon, Overland and many others.
PACIFIC AUTO WRECKING CO.,
941 View Street. Phone 5336.
Ask for Mr. "Jankie."

CYCLES AND MOTORCYCLES 29

AN easy-running bicycle for sale, 24 inch frame; cheap for $10. Phone 7444.

EXCELSIOR motorcycle and sidecar, 3-speed, $125. Eve Bros., 900 Fort St. Phone 3553.

INDIAN lightweight, as new. What offers? Indian Scout, delivery outfit, $150. See them. R. Shanks & Sons, 519 Fort Street.

PERFECT bicycle, $15; Massey, $17.50; Rudge-Whitworth, $27.50; Beeston Humber, $40. Victory Cycle Works, 581 Johnson Street.

LOST AND FOUND 33

FOUND—Sum of money. Owner can have same by giving accurate description and paying for ad. Box 1504, Colonist.

LOST—Wrist watch, initials "D.B.C." Phone 5326Y. Reward.

LOST—On Sunday morning, shortly after 6 o'clock, gold brooch with four Oriental coins. Finder please phone 2412. Reward.

LOST—One boy's brand new brown leather boot for right foot, size 2½. Finder phone 4506R.

LOST—Pointer dog, from 3558 Albina St. Persons holding this dog will be prosecuted.

LOST—Monday, between Christian Science Church and Dallas Road, via Cars 3 and 6, string of pearls. Reward at 1515 Pandora.

LOST—Fox terrier, corner Menzies and Government. Finder phone 1652.

LOST, late in June, on Foul Bay Road, crescent of whole pearls. Reward. Write to 351 Pemberton Block.

LOST—Red wheel lock for motor. Finder phone 5858L. Reward.

LOST—On Sunday, 2nd August, pearl necklace. Phone 6057Y.

LOST—On E. & N. train, Thursday, white gold wrist watch, oblong shape. Write D. B., Box 170, Ladysmith. Reward.

PARTY who found a bicycle at the foot of Suffolk Road, Uplands, please notify owner, Box 1566, Colonist.

WILL lady finding gold pencil top please phone 2714L again?

HOTEL DIRECTORY 33

ALBANY HOTEL — Special rates for Winter months. Rooms well heated.

BUSINESS OPPORTUNITIES 34

BUSINESSES of all kinds for sale. F. F. Higgs, 505 Pemberton Bldg.

CANDY and confectionery store; stock at invoice. No agents. For full particulars, phone 5378.

CONVERSION—Nice residence into apartments. A good revenue producer. Excellent locality. Apply to D. Fraser, Colonist Office.

FOR sale or rent, store with living rooms. 1427 Hillside Avenue.

FOR sale, old-established newsagent and tobacconist business. Safe living for someone; $300 goodwill and fixtures. P.O. Box 1571.

PARTY wanted with two thousand dollars to participate in pre-organization syndicate. One of biggest opportunities in British Columbia. Box 1565, Colonist.

VALUABLE corner on Hillside for sale, cheap; suitable for bank, hotel or other business. Owner living on the property. Box 515, Colonist.

BOATS AND LAUNCHES 36

Phone 1666 Marine Ways
For REPAIRS to
MARINE AND STATIONARY ENGINES
See the
VICTORIA MOTOR BOAT AND REPAIR WORKS (B. FOSTER)
Engineers and Boat Builders
416 BAY STREET (NEAR THE V.M.D.)
Rates Reasonable
Satisfaction Guaranteed

FOR sale, 14-ft. clinker built, new boat. Phone 3501L.

FOR Sale—30-ft. gasboat, in good condition. Fred Baker, Boathouse, Brentwood.

WHAT offers for a 34-foot open launch? Owner is away, and this must be disposed of. Best offer takes it. Apply Stevens' Boathouse, Sunnyside Avenue.

15 FT. launch in good condition, 3-cycle engine. Rodd Bros. Boatbuilders and Engineers, Causeway Boathouse.

BUSINESS DIRECTORY 37

AUTO RADIATORS AND FENDERS

AUTO Radiator and Fender Specialists. Workmanship that cannot be excelled. BURGESS BROS. 1501 Government Street Phone 2527

BOOKS

JOHN T. DEAVILLE, Prop. B.C. Book Exchange. Library, 613 Government St. Phone 1737.

BUILDINGS REMOVED

OLD buildings pulled down and lots cleaned up, estimates given. Phone 2359R.

BUILDERS AND CARPENTERS

ANYTHING in building or repairs. Phone 1703. Roofing a specialty. T. Thirkell.

BRICK AND CEMENT

CHIMNEYS, mantels, boiler work, cement work. Horspool, 363 Davida Ave., Gorge.

CARPET CLEANING

CARPETERIA CO., 521 Fort Street. Pioneers of Hamilton-Beach system; also repairs, alterations, etc. Phone 1465.

Island Window and Carpet Cleaning Co.
917 FORT ST. W. H. Hughes. Phone 3815. Largest and most modern plant in city. Hamilton-Beach or shampoo. Alterations, repairs, relaying, sizing, etc. Estimates free. Vacuums for rent.

DYEING

YOUR VERY BEST RUGS—You're afraid to send Oriental rugs to the cleaners! Why, there's nothing to be afraid of when you send them to the City Dye Works, because they will come back to you like new; absolutely unharmed. Telephone 78.

DRYGOODS—WHOLESALE

WHOLESALE DRYGOODS—Turner, Beeton & Co., Ltd., wholesale drygoods importers and manufacturers. Men's furnishings, tents, "Big Horn" Brand Shirts, Overalls. Mail orders attended to.

EMBOSSED STATIONERY

PRIVATE STATIONERY embossed in any design or color. The Colonist, Commercial Printing Department. Phone 197.

ENGRAVING

GENERAL engraver, stencil cutter and seal engraver. Geo. Crowther, Green Block, 1216 Broad Street, opposite Colonist.

EXPRESS AND TEAMING

ATTENTION, please! Use Stocker's big van. House removals a specialty. Phone 5450.

DRAYMAN—Joseph Heaney, office at 1306 Wharf Street. Phone 171.

MOVE your furniture by motor or team; quick and reliable service. Entrust to J. D. Williams. Phone 870.

FIRE INSURANCE

DOMINION Gresham—Fire, automobile, sickness, accident, burglary. C. S. Marchant, 125 Pemberton Bldg. Phone 5674.

J. R. SAUNDERS, Automobile and Fire Insurance. 1002 Langley Street. Phone 5179.

GLASS

BROKEN windows, leaded glass repaired. H. Burns, 1912 Davie.

PAINTING AND KALSOMINING

W. R. HARRIS, painting, kalsomining. Roofs painted and tarred. Reasonable rates. Phone 6438R.

BUSINESS DIRECTORY 37
(Continued)

FURNITURE MOVING

ABOUT furniture moving, packing, shipping or storage, see Jeeves and Lamb Transfer Co. Forwarding and distributors. Cut rates on freight to Eastern points. Office phone 1667. 737 Pandora Avenue.

ABLE MOVERS—Use Stocker's big van. Reasonable rates. Phone 5450.

McILWAIN BROS., moving, packing, crating, long-distance hauling. Phone 7482. Res., 6907L, 5372R. Rates reasonable. 513 Yates Street.

LITHOGRAPHING

LITHOGRAPHING — Lithographing, engraving and embossing. Nothing too large and nothing too small. Your stationery is your advance agent. Our work is unequalled west of Toronto. The Colonist Printing & Publishing Co., Ltd.

PRINTING

WHY send your printing orders East, when you can get them done better, quicker and at the same price at The Colonist Printing Department?

PUBLIC STENOGRAPHER

MISS PIKE, 511 Jones Bldg. Work strictly confidential. Phone 4408 and 7836R.

PLASTERING AND CEMENT WORK

J. ALLEN, Plasterer—Estimates given on plain and ornamental plastering, cement work, repairing, etc. Phone 5290. 5355 Beach Drive.

PATENTS

ANDREW J. GREY, registered patent attorney. Personal attention. Phone 641. 515 Pembroke Street, Victoria.

PATENTS, trade marks, designs, copyrights. Fetherstonhaugh & Co., the old-established firm of patent attorneys. Offices, 1020 Rogers Building, Vancouver, B.C.

T. L. BOYDEN, M.I.E.E., registered patent attorney, 615 View Street. Phone 916.

PLUMBING, ETC

J. T. BRADEN Phone 461
Plumbing and Heating 1454 Blanshard St.

SHOWCARDS AND POSTERS

J. S. McMILLAN for artistic showcards, posters, commercial art. 301 Union Bank Building. Phone 1470.

TYPEWRITERS

TYPEWRITERS—New and secondhand. Repairs, rentals, ribbons for all machines. United Typewriter Co., Ltd., 756 Fort Street, Victoria. Phone 4758.

TAILORS

LARGEST importers of English and Scotch suitings—P. M. Linklater. 1130 Broad Street.

WINDOW CLEANING

ISLAND WINDOW & CARPET CLEANING CO., 917 Fort Street. Phone 3815
"The Pioneer Firm"
Hardwood floors waxed and polished by electric machine. W. H. Hughes, Proprietor.

WOOD

SEASONED cordwood, stove lengths, $7.50 per cord; 4-ft. $6. Phone 5017.

PROFESSIONAL DIRECTORY

CHIROPRACTORS

P. C. LONG, D.C., Ph. C., 325 Pemberton Building. Phone 1186. Residence, 555 St. Patrick Street, Oak Bay. Phone 6752X3.

BARRISTERS

FOOT & MANZER
Barristers, Solicitors, Notaries, Etc.
Members of Manitoba, Alberta and British Columbia Bars. Phone 315
Bank of Nova Scotia Bldg., Victoria, B.C.

SHAW, F. L.—Barrister and Solicitor, Notary Public, 409-10 B.C. Permanent Loan Building.

DENTISTS

DR. LEWIS HALL—Jewell Block, corner Yates and Douglas Streets.

MEDICAL SWEDISH MASSAGE

SWEDISH massage, mechanical, therapeutics, radiant heat, electricity. Hours, 10-5 and 7:30-8.30 p.m. Phone 5464. 5910L. G. Bjornefelt, S.M., 515-17 Pemberton Blk.

NURSING

PRIVATE nurses earn $15 to $30 a week. Learn by home study. Catalogue free. Dept. 56, Royal College of Science, Toronto, Canada.

NURSING HOME

ESQUIMALT Nursing and Convalescent Home, 467 Lampson Street. Maternity and general nursing. Invalids given expert care. One acre nice grounds. Phone 4838 and 5869L.

HOUSES FOR SALE 39

ASTONISHING REDUCTION IN PRICE

ACTING ON OWNER'S CABLED INSTRUCTIONS, I offer this splendidly constructed and pleasing residence, containing 8 large rooms, full cement basement, furnace and every modern convenience, standing in large shaded garden, about 1-3 acre in extent, situated in best residential district, near car and sea, at greatly reduced price, $5,200. Terms $1,200 cash and the balance on mortgage. Let me show you over this property if you are looking for a home or an investment.

ANOTHER SNAP—5-ROOM BUNGALOW; garage and chicken houses; garden lot with fruit, 60x150. Price, on terms, $750.

G. C. HOWELL 105 Pemberton Bldg.

OAK BAY

A BEAUTIFUL HOMESITE, nicely treed, with good elevation for house; 154-foot frontage on good road. Excellent soil for garden. Price on application.

A. S. BARTON
110 Pemberton Bldg. Phone 5501

BARGAIN—One of the best-built semi-bungalows, overlooking Gorge waters, with garden and garage. Apply on premises. 1127 Catherine Street.

TWO-MILE CIRCLE

ON GOOD ROAD, BETWEEN GORGE ROAD AND BURNSIDE

COMFORTABLE 5-room bungalow, comprising entrance hall, large reception-room with open fireplace, leading through arch to dining-room, in which are two built-in glazed cabinets and linen chest; opening into lobby to two good-sized bedrooms and 3-piece bathroom with linen cupboard. Nice, sunny kitchen and scullery. Full cement basement. Large corner lot of 50 feet frontage by 135 feet deep. The garden all round is well planted with apple trees, logans, raspberries, assorted vegetables and flowers, with lawn in front. PRICE

$2800

Apply in first instance to Owner, Box 1554, Colonist.

CLOSING Estate—Sacrifice sale—Large, substantially built, well conditioned house, spacious grounds, lawn, fruit and ornamental trees, etc., imposing ensemble, good location. House planned for semi-business, providing ample accommodation for owner's family. Remainder rents, apartments averaging $400 per annum. For sale, furnished, as a going concern. $8,500 will handle, terms on balance. F. F. Higgs, 205 Pemberton Bldg.

GENTLEMAN'S RESIDENCE SACRIFICED

FAIRFIELD, near Rockland—8 rooms, 4 bedrooms, 1 bedroom downstairs and bathroom, separate lavatory, 3 bedrooms and sleeping porch upstairs. Living-room, hall and den with fireplaces; hot water heating. This house cost $11,000. Extra large lot. Double garage. Only $6,500, on terms. BAGSHAWE & CO.

FOR sale, in best part of James Bay, block from car and sea front, house, 6 rooms, bathroom, extra room for storing, long garden, with fruit trees. Motorcycle garage, large woodshed. Price $1,500 or near offer. Clear title and taxes paid. Reply, Owner, Box 1452 Colonist.

FAIRFIELD—6-room house near park and beach; good condition; large lot; garage. 1005 Oliphant Avenue.

FOR Sale—5-room house, Saanich, 1 mile from city limits, on bus line; city light and water; taxes, $9.50 per year; ½-acre, chicken house and fruit trees. Apply, Mrs. Whittle, Seven Oaks P.O., Saanich.

HOUSES built on instalment plan. Modern homes for sale on easy terms. D. H. BALE, Contractor
Fort and Stadacona Phone 1140

HOUSES FOR SALE 39
(Continued)

PEMBERTON & SON

OAK BAY

BUNGALOW of five rooms, on one of the best streets in this popular suburb. Fully modern, hot air furnace and good-sized rooms. An exceptionally well kept garden makes this very attractive. For quick sale.

$3500

Phone 232 for appointment to view.

PEMBERTON & SON
Established 1887
Real Estate, Financial and Insurance Agents
625 Fort Street Phone 530

HOUSEBOAT for sale; four rooms, newly painted, in good condition. Apply E. Watson, Bond's Beach, foot of Belton Ave.

HOUSE and two lots for sale at Hereward Road, cheap. For particulars phone 5130Y.

IF you want a good home we offer you a real cosy one. Ground floor contains large hall, living and dining-rooms, 2 open fireplaces, pantry, conservatory, 2 bedrooms, with bath and toilet in between; upstairs, 3 nice bedrooms, linen closets, extra toilet and wash basin; basement cement, lathed and plastered and porcelain wash tubs. This is a mortgage foreclosure. A real family home, close to High School, walking distance of city. $3,500 and terms arranged to careful and responsible purchaser. Commercial & Financial Corporation, Ltd., 755 Fort Street.

BIGGEST SNAP IN OAK BAY
WELL-BUILT 5-ROOM HOME
PERFECT CONDITION
SITUATED SOUTH OF AVENUE

IF you are looking for something really good at an extremely low price, in the very best part of beautiful Oak Bay district, see us before it is too late.
This house is built on a full-sized lot, all improved, nice lawn, garden and some fruit trees.
At least $1,000 below value. Price $5,300, on terms. Listing No. 5684.

THE GRIFFITH CO., LTD.
101-6 Hibben-Bone Bldg. Phone 1462

SNAP, 4-room bungalow, cement basement, large lot; near car. $575 cash. Apply Box 1507 Colonist.

OAK BAY

SIX ROOMS, half acre, seafront, fully modern in every respect. Wonderful view. This house has never been occupied.
PRICE ONLY $8,000

ALFRED CARMICHAEL & CO., LTD.
654 Fort Street
Phone 2555

THREE-ROOM cottage, bathroom, pantry, concrete foundation, full basement, all conveniences. Particulars, phone 5075L. Price $1,050.

IN POPULAR OAK BAY

WE are offering an exceptionally well-built semi-bungalow, designed by an architect—Containing entrance hall with cloakroom; spacious living-room with large open fireplace, dining-room with panelled walls and beamed ceilings; kitchen finished in white enamel; cupboards and bins, etc.; pass pantry with glassed-in cupboards; cosy den with grate; 6 bright, airy bedrooms with closet in each; bathroom, good fixtures; separate toilet; full-sized basement with concrete floor; laundry tubs, extra toilet, hot water heating with radiator in every room; exterior newly painted; interior newly papered and tinted; low taxes. View of salt water and mountains.

PRICE REDUCED from $8,200 to $5250
for immediate sale. Owner's reason for selling—House inadequate for family needs.

P. R. BROWN & SONS, LTD.,
Real Estate, Financial and Insurance Agents
1112 Broad Street. Phone 1076

SPECIAL—FAIRFIELD DISTRICT

WELL-PLANNED 8-room residence, consisting of reception-room, dining-room, den, kitchen and 5 bedrooms, bath and lavatory separate, all built-in features, 2 open fireplaces; furnace; stationary wash tubs; furnace; full-size cemented basement; gas. Located in the choicest part of Fairfield, high elevation. Price (cash $1,500, balance on easy terms), $6,300.
..Just off Richmond Ave.—5-room bungalow, up-to-date, only $1,250.
5-room bungalow, in Oak Bay, only $5,150.
5-room cottage, Fairfield, $3,150.
5 rooms, just off Cook, large lot, $1,550.

H. G. DALBY & CO.
654 View Opp. Spencer's

ST. DAVID STREET, OAK BAY
SIX-ROOM BUNGALOW

$3975—JUST a block from car, beach, stores and private schools, situated back off road, amidst oaks and shrubs, we offer this 6-room home for immediate sale. Owner leaving for East. Large entrance hall, living-room over 20 feet long, open fireplace; bright, sunny dining-room; two large bedrooms on ground floor, roomy wardrobe (and one upstairs); Dutch kitchen, electric range; glassed-in porch; high, full basement, cement floor, hot air furnace. Excellent garage. One of Oak Bay's choice streets, on which a home is now hard to obtain. $1,265 cash, balance can remain at interest if desired.

$3900—MOSS ST., JUST OFF RICHARDSON — 7-ROOM HOME, GARAGE, $3,900. Absent owner desires quick action. Very attractive entrance hall and living room, both well planned, can be thrown open for entertainment purposes, with dining-room; beautiful fireplace, choice woodwork, built-in bookcases, china cabinets, buffet; Dutch kitchen, many cupboards, bins, etc; large cooler. Two bedrooms downstairs, commodious bathroom; two extra large bedrooms upstairs. High, full basement, cement floor, almost new furnace; good garage adjoining house. Lawns, cement walks. Owner wires us for quick action. What offers?

VICTORIA REALTY CO.
Reliable Realtors
610 View Street Phone 5036

OAK BAY

9-ROOM bungalow, in grounds. Price $8,500.

OAKLANDS

A BARGAIN—5 rooms, modern and up-to-date; furnace, laundry tubs, full cement basement, bath and toilet separate, sleeping porch, etc. Price $1,755, easy terms.

CROSS & CO.
Belmont House Opposite P.O.

$1000 OR OFFER buys a five-room house in James Bay; hot and cold water, bath, etc. Requires some repairs. Must be sold. What offers?

$950 WILL take a four-room house on good garden lot and in a nice location. Owner will accept as low as $800 if all cash.

$950 FOR a good half acre of land, with four-room house, within 2-mile circle. $400 cash and balance easy.

$650 AND it is yours. Four-room house on deep lot, within one block of Gorge Road. $200 cash and balance easy. Might accept less for all cash.
Houses to Rent

MACNICOL & KERR 815 Central Bldg.

$2600—BIG bargain in bungalow: Five large, bright rooms and large entrance hall. Dining and living-rooms have open fires and built-in features. Full basement, garage, poultry run and large lot, 55 by 200 ft. High situation, on nice street off Gorge Road.

$850 WELL-BUILT cottage: Three large rooms and full lot; house is as good as new. Just outside city limits; low taxes.

J. R. LIVSEY
(Successor to Grant & Lineham)
204 Sayward Block. Telephone 664.

$2500—FOR sale by owner; a real bargain. Five-room bungalow, Hillside; full cement basement, wash tubs. Garden with small fruits and trees; chicken house. Two minutes from car. Phone 5360Y.

A REALLY CHARMING BUNGALOW AT A SACRIFICE PRICE AND A NOMINAL CASH PAYMENT

$3000 FOR an up-to-the-minute five-room bungalow; very pleasant, high location, on Asquith Street, five minutes to Hillside car terminus; attractive reception-room, dining-room with open fire and built-in features, also panelled and beamed, very complete pass pantry; two bright, airy bedrooms, tiled bathroom, cement basement and furnace; full lot, all fenced. This house is beautifully built and finished, and I will sell to any reliable purchaser with a nominal cash payment and monthly terms.

HARRY AMPHLETT
212 Union Bank Bldg. Phone 5560

To Out-of-Town Subscribers

Out-of-town subscribers who wish to answer advertisements in which only the telephone number of the advertiser is given, may mail their replies to The Colonist, and The Colonist will communicate such replies to the advertiser.

HOUSES FOR SALE 39
(Continued)

OAK BAY HOME AND TWO LOTS

THIS dwelling is in one of the best residential parts of Oak Bay, and is very nicely situated on a corner. It is fully modern, and consists of 5 rooms, with fireplaces, built-in effects, extra toilet, servant's room, etc. The grounds are nicely laid out, lawns, shrubbery, shade trees. Good garage, cement floor. PRICE

$4750

Terms to arrange

ST. PATRICK STREET HOME

THIS modern semi-bungalow is situated within a block and a half of the Oak Bay car line, with open fireplaces, built-in fixtures, basement, furnace, etc.
The lot is 45.10 ft. x 120 ft., and has a number of scrub oaks on it.
A small cash payment will handle this property. PRICE

$3800

B.C. LAND & INVESTMENT AGENCY, LTD.
922 Government St. Phone 125

$3300 ONLY—A comparatively new 5-room bungalow, Oak Bay, near car. Full cement basement, nice lot.

$4200—6-ROOM 1½-story bungalow, Oak Bay, just off car line; good appearance, full cement basement, furnace, garage, lane at rear.

R. V. WINCH & CO.
Fort Street Phone 5180

$6750

UNUSUAL VALUE
IN ROCKLAND AVENUE SECTION

Excellent modern stucco home of 8 rooms (4 bedrooms), all conveniences, full basement, furnace heated, good plumbing. Property is situated in high-class location, among good homes, and the price asked presents the opportunity of securing something really good for your money.
One of Our Exclusive Listings

WATERFRONT HOME
Good Design. Attractive Appearance

$6300

An absolutely first-class home of 7 rooms, in stucco, designed and built by McClure. Construction and finish good. Well-arranged plan. Large panelled entrance hall, with fireplace; large living-room; dining-room, pass pantry, kitchen and washroom, with toilet downstairs; 3 bedrooms and complete bathroom upstairs. Cement basement and extra good furnace, wash tubs, etc. Stucco garage with cement drive. A home you would like to own.
Ask for Particulars

HEISTERMAN, FORMAN & CO.
606 View Street Phone 55

ROYAL TRUST COMPANY
EXECUTORS AND TRUSTEES
REAL ESTATE DEPARTMENT
Phone 4760 Belmont House, Victoria, B.C.

$2500—A VERY NICE HOME of six rooms, all in good condition, cement foundation, cement basement and central heating. A large lot, a good lawn, with shady trees. This property is nicely situated, and the price quoted is away below the present value.

ROCKLAND AVENUE—About 1¾ acres of land; beautiful oak trees. A magnificent view of the sea and mountains. A dwelling of twelve rooms, in fair condition, six bedrooms and two bathrooms; furnace heated. This property must be sold, and we are open to consider a very low offer.

MUCH MORE THAN A HOUSE
A CHARMING, DELIGHTFUL HOME
Consisting of 8 rooms, with 4 lots, hot water heating, double garage, splendid garden, shade trees, etc. Fitted up regardless of cost.
WONDERFUL VIEW AND LOCATION
Situate near Uplands
For sale or exchange. Too large for owner. Make appointment to view
R. G. CHRISTY & CO., LTD.
TIMES BLDG. FORT STREET

GOOD HOME FOR $850
NORTH QUADRA
4-ROOM BUNGALOW
GARAGE, GOOD LOT
Taxes $5
THE CITY BROKERAGE
A. T. Abbey, Mgr.
626 View St. Phone 515

$3000—GORGE—8 rooms, new condition, 2 beautiful level lots, 115 x 155, in orchard; veranda 10x15, conservatory 10x10, living-room 15x24, open pressed brick fireplaces, large built-in buffet, 3-ply flooring. Taxes only $30. Few minutes from bus and water.

$2500—7-ROOM bungalow, 4-mile circle; bath and toilet, h and c., septic tank; 4 big lots; also 3-room cottage, furniture, including Mason & Risch piano, free. Taxes $21. A generous offer, "we calls it." PATTERSON REALTY, 655 Yates.

$5100—UNQUESTIONABLY one of the very best six-room bungalows obtainable in the better part of Fairfield today. Everything in finest condition. Interior as well as exterior very attractive.

$950—CLOVERDALE—5-room cottage, with water and light; two blocks from car line. This is a real mortgage sale. Terms.

MUTUAL REALTY 416 Sayward Bldg.

WANTED TO BUY—HOUSES 40

WANTED to Purchase—New, modern five-room cottage (stucco preferred), Fairfield district. Apply Drawer 128, Victoria.

WANTED—ALL CLASSES OF REAL ESTATE—Send me particulars of your property and I will inspect it and tell you what cash I can pay. G. C. Howell, 105 Pemberton Bldg.

SUMMER RESORTS 41

AN Ideal Summer Resort—The White House, Fulford Harbor, B.C. Boating, bathing, fishing, tennis. Terms moderate.

A LARGE school of Tyee "Spring" salmon is in Cowichan Bay. Boats average 6 each today. Reserve your rooms at the "Buena Vista." F. Saunders, propr.

BEACH HOUSE, Holiday Home, Sidney, V.I., B.C. Furnished tents. Tennis, boating. Phone 55. Mrs. M. Simister, Prop.

CADBORO BAY—For sale, good lot, for Summer camp or home, situate on Sinclair Street. Price for immediate sale, $225; one-half cash, balance easy terms. Apply Tait & Marchant, 603 B.C. Permanent Loan Building.

COOLGREENA, Deep Cove—Quiet Summer resort, on the waterfront; boating, bathing, fishing. For rates write Mrs. G. S. Edwards, R.R. No. 1, Sidney P.O., Vancouver Island, B.C.

CORDOVA BAY—4-room furnished waterfront cottage, from Aug. 15th. Apply McMorran's Tearooms, Cordova Bay.

HARBOR HOUSE, Ganges, B.C. Ideal Summer resort in Gulf Islands. Seafront, unsurpassed situation. Fifty-acre containing farm; tennis court, bathing beach, radio, fishing, boating, motoring. C.P.R. daily service. Apply Proprietor, Ganges.

ELK HOTEL, COMOX

IDEALLY situated and thoroughly comfortable; excellent cooking service. Warm, safe bathing; good boating, fishing, tennis. Furnished camp suites and tents for rent. Apply Mrs. G. F. Onion. Phone Courtenay 131.

SUMMER RESORTS 41
(Continued)

RENT—Furnished bungalow, 5 rooms; garage, on beach. Cheap. Box 134, Colonist.

SPEND your holidays at Montague Farm Lodge, Galiano Island, situated on shore of beautiful harbor. Fishing, boating, bathing. Beautiful trails through forest. Trips by launch arranged. Moderate rates. Apply Proprietor.

SUMMER board on seaside farm, suitable for convalescents or children. Unlimited cream, butter, eggs. Rates very reasonable. Write to A. Gillan, Woodside Farm, Sooke, B.C.

STRATHCONA LODGE Shawnigan Lake—Famous health resort, 27 miles from Victoria. Excellent cuisine. Free tennis courts, putting green. Warm bathing. $3 day, $21 a week. Tel. 17R3, Cobble Hill. M. A. Wylde, Mgr.

ACREAGE FOR SALE 42

COUNTRY STORE, WITH ACREAGE, ten miles out of Victoria, on main road. Five acres of choice land, all cleared and cultivated. Four-room bungalow, with grocery store, doing good business. Garage, barn, chicken houses, also 400 chickens.
Price $5,500
JOHN GREENWOOD
1236 Government St.

FOR Sale—Over acre of land, cleared, 4-room house and pantry; woodshed and toolhouse, good well. Low taxes. Address W. H. Harrison, Saanichton P.O.

FOX farm—An island, 15 acres, convenient to Victoria. Apply to D. Fraser, Colonist Office. For sale or lease.

NORTH SAANICH Acreage, Deep Bay district, close to sea, school and store and on good road; 1¾ acres good land and part cleared; price $750. Eight acres, part cleared, southern exposure; price $450. Four acres, part cleared, close to sea and on good road; price $400. Ten acres, part cleared, fine home site; price $700. All the above offerings are exceptional values. For further particulars see J. R. Livesey (successor to Grant & Lineham), 204 Sayward Block. Phone 664.

FOR Sale—5 acres, mostly cleared; log house and barns; good for chickens or fruit; $1,500. Box 1558, Colonist.

RESIDENTIAL FARM BY THE SEA—The owner of this desirable property, leaving country, desires immediate sale, and reduces price from $6,000 to $4,000.

8 ACRES and a very COMFORTABLE SEMI-BUNGALOW, containing 9 large rooms, bath, toilet, pantry, basement, cool dairy and wide, shady verandas, surrounded by lawn and stately oak trees, with charming marine and mountain vistas. The soil is good, about 5 acres under cultivation and the balance in park; useful barns and outbuildings, good water supply; property all wire fenced and cross-fenced. Location 10 miles from city; paved road most of the way. I am exclusive agent for this property. Will be glad to arrange inspection for intending purchasers by appointment only. NOTE THE PRICE, $4,000, terms if desired.
G. C. HOWELL 105 Pemberton Bldg.

SUBURBAN Saanich Homes — Chicken ranch, going concern; owner forced to leave for England; neat cottage of 4 nice rooms; 5 acres, 9 chicken houses, 1 brooder house, 1 Queen incubator (400 eggs); barn with loft full of clover hay, 505 laying hens, over 450 pullets, 10 roosters (all Solty strain); this ranch produces a net average return of $70 month; price $5,750, cash. New 6-room cottage, fully furnished, on 5½ acres good land; the bungalow has a nice sleeping porch, open fireplace, view of sea and mountains. This is a real investment. Only $3,000, terms. E. E. Heath, 655 Yates Street. Phone 574.

PEMBERTON & SON

SALT SPRING ISLAND—60-acre property, with 10 acres cleared and 25 under cultivation. To be disposed of as a
GOING CONCERN
The soil is good, varying from light sandy to clay loam. There is an ample supply of water all the year round and it is pumped from the springs to the house.
The buildings consist of a good house, two barns, with 2 silos and a very good chicken house. The stock consists of 14 cows, 21 pigs and 50 chickens.
Nothing is lacking in farm implements, and there is also a tractor included in the purchase price of $10,000

PEMBERTON & SON
Real Estate,
Financial and Insurance Agents,
555 Fort Street. Phone 555.

WE have several good chicken ranching propositions for sale in 4 and 5-acre blocks, within 5 miles of town. Also a piece of 5 acres in logans, fruit trees, etc., about 5½ miles from Victoria, for sale cheap. The Griffith Co., Ltd., 101-6 Hibben-Bone Bldg. Phone 1462.

5 ACRES of black and heavy loam soil, partly cleared, with creek; situated in Cowichan district, near sea, school and good transportation facilities. Price only $400; $40 cash, balance 10 years at 6%. Box 1576, Colonist.

$350 FOR 4½ acres, waterfront, Mill Bay. A bargain to anyone wanting a good camp site. F. F. Higgs, 205 Pemberton Bldg.

PRETTY COUNTRY HOME BARGAIN

3½ ACRES, just like a park, some oak trees; 5-room new modern bungalow, plumbing, septic tank; fireplace in living-room; sheds, 15 minutes to city, high position, just off Island Highway and close to station. Reduced to $3,800, quick sale. Bagshawe & Co., Sayward Bldg.

BRETT & KER, LIMITED
632 Fort Street Phone 155
Real Estate, Financial and Insurance Agents

PROPERTY AT BRENTWOOD BAY AND VICINITY

8 ACRES, within few yards of Brentwood Bay (near college); splendid marine view. Price only

$1100

3 ACRES, on West Road, adjoining Community Centre Hall. Price $750. This would make a very pretty country homesite.

5 ACRES on Keating Cross Road. Ideal for strawberries. Price

$550

The above properties are served by bus line, are convenient to school and store, and electric light is available.

NORTH SAANICH WATERFRONT HOME

$2900—4-ROOM bungalow, in magnificent situation. Panelled rooms, open fireplace, built-in features. Fine veranda. Good water. Phone Sidney 50Y for appointment to view.
S P A R L I N G
At Deep Cove Real Estate and Insurance

$3500—112 ACRES, well located, 15 miles from city, ten acres practically cleared, house, chicken houses, barn, etc., excellent chicken or goat ranch. VERY CHEAP.

$4200—FIVE-ROOM bungalow, particularly well built and of attractive appearance, open fire, built-in features, and altogether up to city standards. Two acres of excellent land, some good fruit trees and small fruits, together with modern chicken house for 300 birds and brooder house. Just off Quadra Street, within three-mile circle. A DECIDED SACRIFICE, ON TERMS.

HARRY AMPHLETT
212 Union Bank Bldg. Phone 5560

ACREAGE WANTED 43

SOOKE District—100 to 1,000 acres wanted. Will pay cash if price low. 1510 Beach Drive. Or phone 7319R.

FARMS FOR SALE 47

FRUIT AND POULTRY RANCH

ATTRACTIVELY situated property, 3½ miles from City Hall, on good paved road. Stands high and commands fine view.
SIX ACRES
good land, all cleared. Fine orchard of about 150 trees in full bearing.
BUNGALOW
containing panelled living-room, with fireplace; bedroom, kitchen, pantry and bathroom. Large veranda, several outbuildings.
City Water, Light and Phone.
PRICE - - $5,000
Terms to suit purchaser.

SWINERTON & MUSGRAVE
Winch Building 640 Fort Street.

PROPERTY FOR SALE 44

CHEAPEST lots at Gorge, fine home site, opposite the park, fenced and cultivated; bus and car available, lowest taxes. Price, only $150 each; better than auction. Address, Owner, 200 Maddock Avenue.

SHORE FRONTAGE

on salt water is getting scarce. The best of it in the vicinity of Victoria was taken up twenty years or more ago, and very little of this is for sale. Buy now, while parcels with virgin big timber and road access are available. Come and see us about the following:

ON SHELTERED SAANICH INLET, with its warm bathing and excellent fishing—2½ acres, with 144 feet of waterfront and two-room Summer cottage...$1,000

ON MAGNIFICENT SOOKE INNER HARBOR, 45 minutes from town by auto—100 acres, with large waterfront, sheltered cove, never-failing stream, 50 to 60 acres fit for cultivation when cleared, good beach...$2,500

ON CADBORO BAY, only 4½ miles out, with city water and electric light available—11¾ acres, a beautiful park-like estate with extensive waterfrontage and magnificent view of sea and mountains......$5,250

Many others on our lists.

GILLESPIE, HART & TODD, LTD.
711 Fort Street
Real Estate Insurance Bonds

FOR Sale—Lots 55x137, nicely treed, overlooking Brentwood Bay, close to waterfront. Apply Anchorage, 21F, Keating.

FARMS FOR RENT 49

TO Rent—Sheep run, with modern 5-room house and farm buildings. Excellent water supply. Stock can be purchased. Rent $30 per month. C. Wallich, real estate and insurance agent, Cowichan Station, E. & N. Railway.

ACREAGE FOR RENT 50

FIFTY acres on Thetis Island; house, chicken houses and outbuildings; charming locality by sea, near store and school. Ideal home for Englishmen of moderate means. Phone 759.

WANTED TO RENT—ACREAGE 51

WANTED—A few acres, cleared, with 4-room house, fenced, good water, barn, chicken house for 500 hens or more, ready for occupation, a few miles out. State lowest rent, Box 1615 Colonist, Victoria.

MONEY TO LOAN 52

AGREEMENTS for sale and mortgages purchased. Money to loan. Foot & Manzer, Barristers, Bank of Nova Scotia Bldg., Victoria.

FIRST Mortgage Funds waiting for loan on good residential or business properties. Also loans on any good approved business, motor cars and household chattels at current rates. No delay. Apply Heath & Pretsworck, 625 Yates Street. Phone 574.

LOANS, any amount, chattel mortgage. R. Sheppard, 425 Hibben-Bone Bldg. Phone 7516.

MONEY to loan on improved real estate. Swinerton & Musgrave, real estate, insurance and financial agents, 640 Fort Street. Phone 491.

MONEY to loan on first mortgage, in amounts $500-$5,000. Building loans in Oak Bay or Fairfield considered. Wise & Co., Ltd., 105 Pemberton Bldg.

WE specialize in loaning money for either building purposes or on any improved city or farm properties at lowest current rate of interest. Consult P. R. Brown & Sons, Ltd., 1112 Broad Street.

$50,000 TO LOAN on mortgage on improved property, at current rates of interest, in sums to suit. Heisterman, Forman & Co., 603 View St. Phone 55.

WANTED TO BORROW 53

WANTED TO BORROW—$3,500; good security. Will pay high interest. Principal and interest payable every sixty days; full amount to be paid within eighteen months. For full particulars apply to Box 5130, Colonist.

PERSONAL 56

BARRELS (oak), small sizes. Barrels repaired. Kegs made from large barrels. Wilkinson, master cooper, 641 Gorge Road. Phone 5553R.

IF your watch does not give satisfaction, bring it to the "Watch Bench," Brown Block, Broad St. Mainsprings, $1, cleaning, $1.00. Work guaranteed.

LEWIS, Arthur Howell—Will he, his wife and daughter meet sister Florence on SS. Niagara, arriving Victoria August 25th.

PERMANENT relief can be obtained from varicose ulcers, bad legs and kindred complaints by the Varex treatment. Testimonials prove it. See Varex Nurse, 751 Fort Street. Phone 5125.

THOS. PLIMLEY, Ltd., for guaranteed used cars and trucks. Liberal terms. Phone 697.

TEACHERS WANTED 58

GOVERNESS—Teach 2nd year High School work, Cowichan. Write Mrs. Shaw, Koksilah P.O., B.C.

REQUIRED—Young kindergarten teacher, private school. Phone 7550.

AGENTS WANTED 59

A—PERSONAL Xmas card agents wanted; men and women, spare or full time, in every city and town. "Imperial Art" magnificent sample book free. Take orders now, deliver later. Everybody a purchaser. Why not you be the profit-making agent? No experience necessary. Highest commissions. Write British Canadian, 105 Richmond West, Toronto.

TIMBER BROKERS 60

CROWN grant and licensed timber for sale. Cruiser's reports and estimates furnished, with topographical maps. Log brokers, Girdwood & Lewis, Ltd., 317-319 Pemberton Bldg.

LARGE and small tracts of timber, accessible to rail and water, for sale. Wise & Co., Ltd., 105 Pemberton Bldg.

RYAN, McINTOSH, HIBBERSON, BLAIR TIMBER CO., LTD., TIMBER CRUISERS, VALUATORS AND CONSULTING ENGINEERS. Timber for sale in large or small tracts. Crown grant or licence, in any part of the Province. 752 BELMONT HOUSE, VICTORIA.

WE have for sale timber, Crown grant or licence, large or small tracts. Pemberton & Son.

The Returned Professional and Business Men's Association of Victoria, B.C.
Respectfully solicits the patronage of local residents in the lines of business hereunder mentioned:

ARCHITECTS
P. L. JAMES, 251 Sayward Building. Phone 6015.
RALPH BERRILL, A.R.I.B.A., 6 Brown Block. Phone 5242.
AUTOMOBILE REPAIRS
THE MECHANICAL MOTOR WORKS, 2615 Oak Bay Avenue. Phone 5964.
AWNING MAKER
GEO. RIGBY, 563 Fisgard Street. Phone 5650.
AUTO PAINTER
VETERANS' AUTO PAINTING WORKS, 1755 Blanshard Street.
BUILDERS' SUPPLIES
JOHNSON BROS., 2741 Avebury Avenue. Phone 4736.
CARPENTER AND BUILDER
EVANS & GREEN, 1670 Dallas Road. Phone 6865X.
CLOTHIERS
FYVIE BROTHERS, 517 Government Street. Phone 1855.
A. H. C. JONES with D. E. SPRINKLING, corner View and Broad. Phone 4100.
CONCRETE SPECIALISTS AND CONCRETE PRODUCTS
HENSON & CO., 405 Gorge Road. Phones 5547 and 115X.
DENTIST
H. CLARKE, 413 Central Building. Phone 1388.
DOMESTIC REPAIRS OF ALL KINDS
A. G. HORSFIELD, cor. St. Patrick St. and Oak Bay Avenue.
ELECTRICIANS
FOX & MAINWARING, Pemberton Building. Phone 6611.
FINANCIAL AGENTS
H. E. HUNNINGS, 215 Central Building. Phone 4684.
LAND SURVEYOR
F. H. ALLWOOD, B.C.L.S., 1715 St. Ann Street. Phone 7561L1.
LIFE INSURANCE
G. G. MORRISS, 502 Pemberton Building. Phone 1897.
ORCHESTRA AND BAND
A. RUMSBY, Fifth Regiment Band, 652 Niagara Street.
PAINTING AND DECORATING
T. H. RENDELL, 1020 Bay Street. Phone 5576Y.
PLUMBERS
VETERANS' PLUMBING COMPANY, Fort and Langley. Phone 5511.
R. J. COSTELLO, Lake Hill P.O. Phone 5570X.
REAL ESTATE AND INSURANCE
W. S. BROWN, 311 B.C. Permanent Loan Building. Phone 2219L.
J. H. GILLESPIE, 711 Fort Street. Phone 5040.
T. B. MONK & CO., 1250 Broad St. Phone 1870.
TRANSFER AND TRUCKING
GENERAL SERVICE TRANSPORT, LTD., 1107 Langley. Phone 89.
JOHNSON BROS., 2744 Avebury Avenue. Phone 4736.
TOBACCONIST
J. DUROM, Horseshoe Cigar Stand, 1223 Government Street. Phone 7155O.

THE TRUST COMPANIES ACT

The Imperial Canadian Trust Company have applied for cancellation of their Licence under the Trust Companies Act, and have ceased to carry on trust business in the Province of British Columbia, and will carry on in future business in the Province of British Columbia only under the Companies Act.
Dated at Vancouver this 15th day of July, 1925.
THE IMPERIAL CANADIAN TRUST CO.

Destroying Wolves Hazardous Work

Former Sniper of Germans Returns From Killing Wolves in Barren Lands

After an extended period in the Barren Lands, close to Artillery Lake, shooting and poisoning wolves for the Dominion Government, Bruno Loranger, former sniper with the Canadian Forces in France, recently reached Edmonton, ending a trip to the outside that consumed thirty-eight days of hazardous travel. Loranger was accompanied by three companions, J. Robert and Frank Wood, expert hunters, and J. Dion. Many thrilling experiences befell the adventurous four.

Loranger made a circuit of the Barren Lands, covering a distance of about 150 miles. Carlton Bay, at the eastern extremity of Great Slave Lake, was the first headquarters of the wolf hunters. The country through which they had to operate was scrubby bush, difficult to work through.

On August 1, of last year, the party arrived at an old Indian encampment at Pike's Portage on Carlton Bay. They found a number of Indian dogs which had been abandoned to starve to death. Four of these they kept, while the remainder were shot. On August 5, the schooner in which they had sailed toward the North and over Great Slave Lake, was caught in a terrific hurricane which caused the vessel to drag her anchor and be blown into deep water. Loranger and two of his companions braved the storm in a 20-foot canoe and just managed to reach the schooner as the canoe sank beneath them. The trio were tossed about in the small craft, which was eventually beached a mile and a half away in a sheltered bay. Headquarters were ultimately established at Poor Fish Bay, deriving its name from the fact that the lake produced a very small fish catch.

Travelling the country, poisoning and shooting wolves, the party on December 10 last, saw a large flock of ravens in the sky, heralding the cariboo migration to the south. Then came the big herd many hours later, following both sides of Artillery Lake, bound for the forests of Christie Bay. In April the great herd moved northward again to the Arctic regions.

Mr. Loranger will submit a report upon his activities to the Department of the Interior at Ottawa.

Buffalo Head for Southern Haunts

Homing Instinct Causes Herd Shipped to Far North to Start Long Trek

Reports brought to Edmonton by northern travellers, and who watched the buffalo from Wainwright National Park unloaded in the home of the wood bison at La Butte on the Slave River, are that rangers have experienced a difficult time keeping the animals within the bounds allotted to them in the North. Just as soon as they left the scows the plains buffalo headed straight for the south. It is declared, and there is much speculation among the old-timers in the North as to whether a great many of the herd will return to their stamping grounds at Wainwright.

Sheridan Lawrence, veteran northman, of Fort Vermilion, who recently stopped off in Edmonton on one of his periodic visits to civilization, stated that there was little likelihood of the animals ever reaching Wainwright. He admitted that there appeared to be a homing instinct in the plains buffalo and that it was possible they would head for the south. But as all the animals sent out from Wainwright were young, he believed they would not attempt the long return trek as might be the case with the older animals. This characteristic had been noticeable among the Klondike horses, said Mr. Lawrence, the older animals trying to make their way southward, while the young failed to betray such an instinct.

So many obstacles lie in the path of the plains buffalo should they attempt to return, added Mr. Lawrence, they will be compelled to give up the attempt. Landed on the west side of the Slave River, in the far north, there would be the Peace and Birch Rivers, the Birch mountains, and numerous creeks and muskegs, that would prove insurmountable obstacles and force the buffalo to remain in the country to which they were transhipped.

Japanese Crop Outlook Shows Slight Increase

TOKIO, Aug. 11.—The Department of Agriculture has published its acreage estimates of crops in Japan for the current year. The barley acreage is estimated at 361,282 chobu (one chobu equals 2½ acres); rye, 521,692 chobu, and wheat, 520,800 chobu.

Compared to the preceding year, the barley acreage showed a decrease of one-tenth of one per cent, but the rye acreage increased 1.1 per cent and the wheat acreage one-half of one per cent.

STERLING EXCHANGE

NEW YORK, Aug. 11.—Sterling exchange firm at $4.82 for 60-day bills and $4.85½ for demand. Bar silver, foreign 69⅞; Canadian dollars, 1-32 premium; francs, demand, 4.67½c; lire, demand, 3.63.

SILVER MARKETS

LONDON, Aug. 11.—Bar silver, 32½d per ounce.

At New York

NEW YORK, Aug. 11.—Bar silver, 69⅞. Mexican dollars, 53⅞.

Crossings Take Nineteen Lives

OTTAWA, Aug. 11.—"Unprotected" is the classification in every case of the nineteen highway crossing accidents reported during July to the board of railway commissioners. The accidents resulted in the death of six persons and injury to twenty-eight. Automobiles were involved in fifteen of the nineteen highway crossing accidents.

Need Is Urged For More People In This Country

Hon. S. F. Tolmie, M.P., Says Immigration Will Solve Canada's Railroad Problems

Government Should Lead

Immigration would solve the freight rates and railroad problems, would increase the wealth of the country and increase production, resulting in reduction of taxation, and would aid the home market and increase the number of industries, Hon. Dr. Simon F. Tolmie, M.P. for Victoria and former Federal Minister of Agriculture, told members of the Victoria Kiwanis Club at their luncheon gathering yesterday at noon.

Hon. Dr. Tolmie declared he was not in favor of indiscriminate immigration. Some lines were well supplied and the inducing of others to come into the country and engage in the same work as they were in would be unfair competition to those who had stayed in Canada during both good and bad times. Canada, however, could absorb farmers and farm laborers and domestics, he said, urging the replacing of Oriental domestics with English-speaking girls.

The speaker touched on the problem of getting rid of the annual deficits of the Canadian National Railway, and observed that as long as that line was compelled to serve great areas which were sparsely settled deficits would surely continue. He said that the volume of business along the lines of the two Canadian transcontinental railroads would be vastly increased if the unpopulated areas they traversed contained more settlers than at present.

"Open Door" Policy Opposed

"Some have advocated an 'open door policy' in respect to immigration, said the member. "I cannot subscribe to this proposal, because such a plan would bring in unfair competition, a majority of people coming from some districts would promptly drift to the cities and before we would know where we were soup kitchens would likely be necessary. Under such a scheme Canada would become 'a back door for entrance into the United States'."

To fill up the empty spaces in this Dominion from the Atlantic to the Pacific Ocean would be his idea, Hon. Dr. Tolmie said, enumerating the lack of settlement in all provinces throughout Canada. Compact settlements would solve this country's railroad problems.

The speaker said that Britain was the best source from which to get immigrants, although many of the unemployed there were unwilling to leave for Canada on account of the dole system, which has removed the desire of many to depart from the Old Country and get out and hustle in this Dominion.

British Government Assists

Hon. Dr. Tolmie pointed out that the British Government was anxious to co-operate with the Dominions in sending surplus populations to the various Dominions, and had set aside the sum of three million pounds yearly to aid emigrants.

"The Federal Government should take the lead in this immigration question and with the aid of the British grants, co-operate with the various provincial governments and the British Government in order that practical results would be attained and more settlers placed on the lands in this country," declared the speaker.

"The satisfied settler is the best advertising immigration agent we can obtain. If an immigrant comes to Canada, settles on the land and is pleased with the treatment he has received and the success he is making, and then writes to his friends in the land from which he has emigrated, more settlers of his type will undoubtedly follow him to Canada," Hon. Dr. Tolmie observed.

Consideration Appreciated

In introducing the speaker, Kiwanian Walter M. Walker recalled that whenever the Kiwanis Club had occasion to write Dr. Tolmie when the latter was Minister of Agriculture, no one could have shown more courtesy and consideration than he had done.

Dr. Howard Miller, president, and Carl Stocker, secretary, were elected delegates of the local Kiwanis Club to the district convention in Vancouver next month. Kiwanians A. E. Humphries and Walter M. Walker were named alternates.

Cut Flowers Shown at Wembley Demonstrate Dominion's Nearness

A novel exhibit at Wembley recently was fresh cut flowers from Canada, some 3,000 unusually fine peonies which had been brought over in cold storage on the steamship Ausonia being on show in the Canadian National Railways Pavilion, says The London Times.

The blooms, which are pink and white, were grown near Montreal by Mr. W. Ormiston Roy, and are probably as fine as any peonies produced in England this year. It is not likely that Canadian-cut flowers will ever compete with home-grown blossoms in English markets, nor is it intended that they should; but as a demonstration of the nearness of Canada to London and of the facility with which the products of all parts of the Empire, however perishable, are now interchangeable, the shipment is distinctly interesting.

Another argument in support of the campaign for Empire goods may be found in the display of the Association of British Advertising Agents in the wing of The Times Pavilion, where the exhibition of foodstuffs has been superseded by a display of Scottish woollens. The wool is shown from its crude state through the various stages of manufacture down to the finished fabric for men's or women's clothing. The especial object of the exhibit, however, is to demonstrate the advantage of marketing Empire goods under national or joint trade-marks. What is badly needed is an Empire trade-mark, and people should be educated to ask for and buy nothing which does not bear that sign, provided that price and quality are satisfactory.

It is officially announced that the British Empire Exhibition will be closed on October 31.

Romantic Appeal of Old Quebec

1.—The Chateau Frontenac. 2.—A Street Where the Cobbles Harass the Feet. 3.—The Old Fort.

"THERE are places where in dreams and reveries we can easily visualize the past and dwell with men and women of a bygone day," writes Canon Scott, the well-beloved padre of the First Contingent, C.E.F., in the June issue of The Spur. "To one who has eyes to see the beautiful in nature and the human in history, there is no place on this continent which makes a stronger appeal than does Quebec."

Canon Scott takes us back through the centuries to that day in 1534 when the little band of emigres under Jacques Cartier set up the Lilies of France below the sheer cliff on the top of which now floats the Union Jack. We arrive very early on a Summer morning, our ship being the Levis ferry. The morning mists have not yet cleared away. The morning Angelus is rung from church and convent spire far and near, reminding us that with the settlers came the missionary.

The old city set on the hill is still shrouded in mist, but the frowning fortress of the Citadel, the tower of the Chateau Frontenac, and the long grey line of Laval University stand out clear against the sky. Where now the wharf is, only a little over three centuries ago the Indians used to camp and enjoy the freedom of a birthright unvexed by the coming of the paleface.

From the landing place we stroll up the narrow streets of the lower town, silent still, until suddenly we turn into a little square formed of quaint old buildings, grey as some nook in a town of Old France. On one side stands the old church, Notre Dame des Victoires, built 1688, though badly damaged in the attack on Quebec in 1759. Once a bust of the King of France stood there.

Along St. Louis Street, past the entrance to what was once the City Court House and is now the Military Hospital. At the foot of the wall at the back of the garden is the old guard house. A little peep into an old forgotten world—what a joy for one who has eyes to see! On up St. Louis Street, past sombre grey-walled houses. At the end facing us is the graceful arch of the St. Louis Gate. What feet have passed this way! We see a woodland path where Indians pass in single file, making their way to the great wilderness or coming to view the strange haunts of the paleface. The wounded Montcalm appears on horseback. Calm and dignified, under sentence of fate he returns to the city to die. After a time come the Grenadiers and Highlanders of the victorious but dead Wolfe, bearing their colors to the captured fort.

Up the hill to the Citadel, past its wonderful gate and the ravelins, and at the entrance to the fortress we are halted and asked for permit to enter. It is all like a dream. The soft beauty of the scenery and the grim evidence of war days of a dead world mingle in the mighty symphony of suggested emotion.

We cross Citadel Square and make our way to the crowning vantage point of Quebec. Beneath us we see the quiet town asleep in the flood of sunshine; secure in its sublime site and its uneffaceable memories. Other cities may arise and fall with the shifting of commerce and the lure of gold, but Quebec will always remain marked off from all others, for it was born of faith and cradled in heroism.

Here on this bastion, when the long day wanes, and the sun has set in glory behind the Northern Hills, darkness will fall—but a darkness rich in beauty. Great thoughts of human destiny will thrill our imagination and our soul will catch a vision of the procession of God's eternally unfolding will.

Threat of Invisible Germs

Scientists Discover Deadly Organisms so Small That Most Powerful Microscopes Fail in Locating

When the germ theory of disease was first proved it was considered very wonderful that creatures as small as these tiny germs could be so powerful in attacking the human body. But these ordinary germs, small as they were, were yet large enough to be seen easily under a microscope. Indeed, it was by thus seeing the germs that the theory of their effects on health was proved. Physicians now use the microscope regularly to detect these germs and to distinguish one disease from another one, the symptoms of which are similar.

Wonderful Discoveries

Very recently the scientists have been making a series of germ discoveries that are still more wonderful. They have proved that there are germs far smaller still than these microscopic ones. The new germs are so small that we cannot see them at all, even with the most powerful instruments that science has been able to devise. It is probable, indeed, that we can never hope to see them. They are so small that a single wave of light is almost as long as they are. Even to light itself they are invisible.

How, then, do the scientists know they exist?

By their biologic effects. One of these invisible germs, for example, produces a disease of horses and cattle. If some blood is taken from an animal ill with this disease, and if this blood is then purified by every known method, so that all the ordinary, visible germs are removed from it, an injection of the blood into a healthy animal will inevitably produce the same disease.

There are other tests also. Scientists are now quite satisfied that these infinitesimally small living creatures are perfectly real. One of them is believed to cause a common disease of the tobacco plant. Another one is probably the cause of influenza.

German Scientists' Work

German scientists who have been studying these invisible germs since the war have concluded that there are many different kinds of them; probably hundreds of kinds, and that they are exceedingly plentiful. The air, the sea, the soil, the bodies of living creatures, all seem to be literally swarming with the invisible creatures. Some affect us for ill, causing disease and death. Others, no doubt, are beneficial.

A whole new chapter in science is opened up by these discoveries. We may find in these invisible germs the answer to many problems that have puzzled us; for example, the problem of vitamines or the problem of the mysterious effects of climate on health. It is possible, too, that these newly discovered creatures may give us the key to the old question of the origin of life.

The smallest creatures may well have been the first. Perhaps the scientists who have been trying for so long to reproduce life in the laboratory have failed merely because they have been working on too large a scale; as though one tried to tack down a carpet with six-inch spikes.

RT. REV. E. J. BIDWELL, D.D.

Owing to the fact that his wife had joined the Roman Catholic faith in Kingston, Right Rev. E. J. Bidwell, D.D., Bishop of the Diocese of Ontario, submitted his resignation to the House of Bishops of the Ecclesiastical Province of Ontario. It has been accepted.

Chess Player Cannot Read Nor Write—Sings While He Plays

Datu Alip, a Moro, recently won the chess championship of the Philippine Islands in a tournament in which in Lanao. He has taught his son, of the islands contested. Out of thirty-four games played he won thirty-two, lost one and one was a draw.

Datu Alip, who had never been out of his native Province of Lanao, Island of Mindanao, until two years ago, learned to play chess with his father, who was a prominent Datu in Lanao. He has taught his son, a lad of fourteen, to play chess and the boy finished fourth in the tournament.

Datu Alip, who can neither read nor write any language, sings continually while engaged in a chess game.

Fire at Aldergrove

ALDERGROVE, Aug. 11.—A fire, thought to have been started by an ember from the forge, destroyed the home and blacksmith shop of Henry Williams here at 3 a.m. today, as well as the adjoining general store owned by Ed. Nascou. A general call for assistance brought help from adjoining towns and districts, but for a time it was feared the entire village was doomed. Damage is estimated at $10,000.

DAVID SPENCER, LIMITED

BEST QUALITIES — Store Hours—9 A.M. to 6 P.M. Wednesday to 1 P.M. — SUPERIOR VALUES

Store News for Wednesday

Morning Shoppers

Special This Morning

Women's House Slippers

In the Bargain Basement
A Pair

95c

Velvet and Felt Slippers, with leather soles and heels, in several colors and suede boudoir slippers, with elk soles and rubber heels, in purple only. Special values at, a pair ..... 95¢

—Lower Main Floor

Final Clearance of Women's and Misses' Summer

COATS

Values to $21.00. On Sale for

$5.00

This group of Coats comprises Prince of Wales models in cut velour, with velvet collars, half belter styles in fancy tweeds, and a few novelty coats in Teddy bear cloth, fine velour, cut polo, trimmed with buttons or bands of contrasting colored material. Shades are navy, grey, fawn, tan, green and mixtures. Values to $21.00. On sale for $5.00

—Mantles, 1st Floor

WOMEN'S SWEATERS

On Sale This Morning

$1.50

All-Wool and Silk and Wool Pull-Overs, made with long or short sleeves, V neck and small collars, and Sleeveless Cardigans with plain back, fancy weave or contrasting front, with or without pockets. On sale for, each $1.50

—Sweaters, 1st Floor

300 Yards of Natural Pongee

On Sale, a Yard 55c

300 Yards of Natural Pongee to clear, even weave, launders easily and wears well. Very special price, Wednesday, a yard ..... 55¢

—Silks, Main Floor

Children's Middies

Special for This Morning at

$1.00

Middies of strong quality white jean, with long or short sleeves, straight regulation style, with red, navy or saxe collar, finished with front lacing or black tie. Sizes for ages 6 to 14 years. Special, each $1.00

—Children's Wear, 1st Floor

Women's and Misses' MIDDIES

Special This Morning

$1.00

White Jean Cloth Middies in regulation style, long or short sleeves, yoke or plain effects, finished with front lacing or black tie. Sizes for 14 to 20 years. Wonderful values at, each $1.00

—Blouses, 1st Floor

This Morning's Specials in Women's Whitewear

Satinette Bloomers, exceptional quality, in white, grey, peach, orchid, flesh and powder blue. All sizes on sale for, a pair $1.00

Satinette Costume Slips, in grey, flesh, orchid, peach, black, sand and navy. Sizes 36 to 44. On sale for, each $1.30

Dainty Cool Lingerie Sets, comprising chemises and step-ins to match, lace trimmed and plain tailored styles, made up from good quality voile, nainsook and satin stripe dimity. On sale for, a set $1.98

—Whitewear, 1st Floor

Men's Summer-Weight Combinations

Regular $3.00 for $1.50

Stanfield's "No. 5502" White Elastic Rib Combinations; fine lisle, Summer weight, without sleeves and knee length, with cuffs; sizes 36 to 40 chest. Three dozen to clear. Regular price, a suit $3.00, for $1.50

—Men's Furnishings, Main Floor

Men's Crepe Pajamas

Regular $2.75 for $1.95

Men's Cotton Crepe Pajamas, heavy weight cloth, in tan and cream. Made with one pocket and have silk frog trimmings. Regular, a suit $2.75. Three dozen suits to clear, each, $1.95

—Men's Furnishings, Main Floor

BEDS AND COUCHES

Wednesday Bargains

Simmons Steel Bed, with continuous posts of square tubing and flat fillers. A Bed of good appearance, in walnut finish; size 3 ft. 3 in. and full size only. Regular $22.50. On sale for $13.50

Simmons Day Bed, with walnut ends; has coil spring and cretonne covered mattress. Regular $42.50. On sale, $32.50

Drop-Side Cable Wire Couches, with cretonne covered mattress. Special value $14.50

—Furniture, 2nd Floor

Three Special Bargains in the Furniture Section

Heavy Plate Glass Mirror with solid oak frame; 8 x 10 inches. On sale for $1.00

Solid Walnut Smoking Stands, with glass trays and match holders. Regular price $10.50, for $7.50

Pillows, size 21 x 27 inches; filled with good grade duck and goose feathers. Special, each $2.00

—Furniture, 2nd Floor

FOLDING SULKIES

On Sale This Morning

Five Folding Sulkies, finished in grey, brown and black; three-rib hood. Regular $14.00 for, each $9.00

Four Folding Sulkies, ivory and grey; have heavy wire wheels and folding handle. Special, each $5.50

Five Only, Baby Hammocks, with stand. Complete with casters. On sale, each $5.00

—Furniture, 2nd Floor

Scotch Printed Linoleum

On Sale for 98c a Square Yard

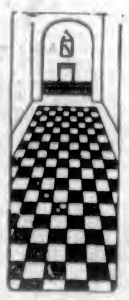

Scotch Printed Linoleums, in beautiful designs, including carpet, matting, block and tile designs. Patterns that will suit any room in the home. August Sale Price, a square yard ..... 98¢

—Linoleum, 2nd Floor

Jute Japanese Rugs

Two Good Values

Jute Japanese Rugs, in Oriental colors and attractive designs, rose, blue, green, red; 30 x 60-inch $2.75
36 x 74-inch, each $3.75

—Carpets, 2nd Floor

Lace Edge Curtain Voile

Regular 50c. On Sale for, a Yard 35c

Curtain Voile, 36 inches wide; a good quality voile with hemstitched border and lace edge. Regular 50c. On sale for, a yard ..... 35¢

—Draperies, 2nd Floor

Colored Bordered Curtain Scrim

36 Inches Wide. On Sale for, a Yard 20c

Curtain Scrim, 36 inches wide, white ground with mulberry, gold or rose colored borders. On sale for, yard, 20¢

—Draperies, 2nd Floor

Tapestry Table Covers, Each, $1.95

Tapestry Table Covers, 2 yards square. Choice of green or red. Exceptionally fine value, each $1.95

—Draperies, 2nd Floor